

## Yalıtımlı Pencere ve Kapı Serisi Açılım Varyasyonları

Insulated Window and Door Serie Opening Variations

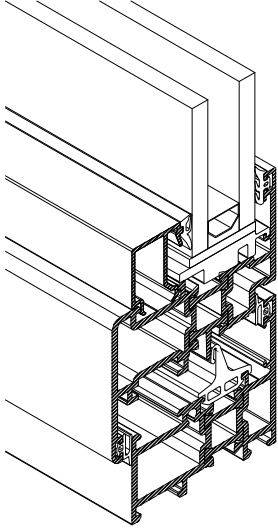

**PENCERE SERİ**  
WINDOW SERIE

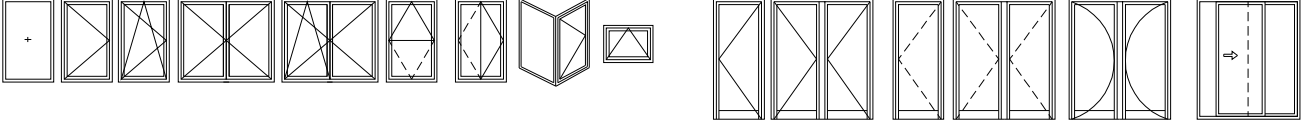
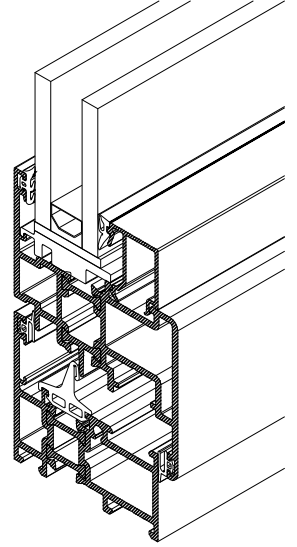

**PENCERE SERİ  
(PVC AKSESUAR)**  
WINDOW SERIE  
(PVC ACCESSORIES)

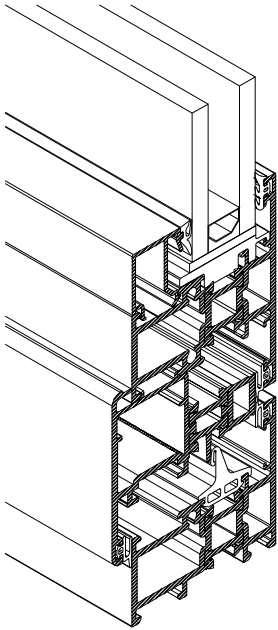

**PİVOT SERİ**  
PIVOT SERIE

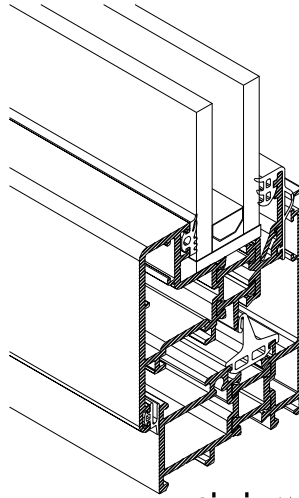

**GİZLİ KANAT SERİ**  
HIDDEN CASEMENT SERIE

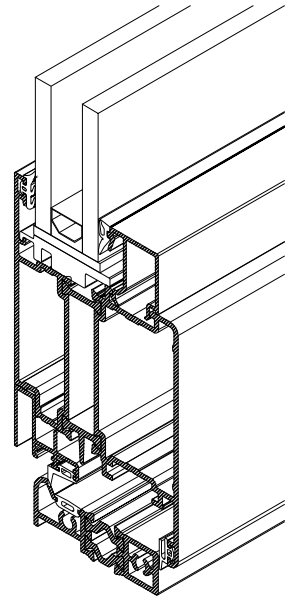

**KAPI SERİ**  
DOOR SERIE

**W3**

**W 55 - 2 T Yalıtımlı Pencere ve Kapı Serisi**  
W55-2T Insulated Window and Door Serie

### **Alaşım Özellikleri** Alloy Properties

EN AW 6060 (AlMgSi0,5 F22) EN AW 6063(AlMg0,7Si F22)

### **Üretim ve Mekanik Standartları** Production and Mechanical Standards

EN 12020-2 - EN 755-9 - EN 755-2

# W3

ÜRÜN TEKNİK ÖZELLİKLERİ  
PRODUCT'S TECHNICAL FEATURES











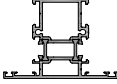

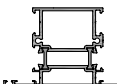

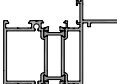

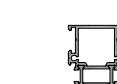

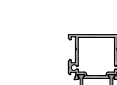
PROFİL KESİTİ PROFILE VIEW	PROFİL NO PROFILE NO	PROFİL AÇIKLAMASI PROFILE DESCRIPTION	gr/m	PROFİL KESİTİ PROFILE VIEW	PROFİL NO PROFILE NO	PROFİL AÇIKLAMASI PROFILE DESCRIPTION	gr/m
	<b>W3-101</b> ( 49 - 29 )	<b>KASA PROFİLİ</b> FRAME	PVC <b>1364</b>		<b>W3-218</b> ( 42 - 53 )	<b>PENCERE KANAT PROFİLİ</b> CASEMENT PROFILE FOR WINDOW	PVC <b>1617</b>
			POLYAMID <b>1355</b>				POLYAMID <b>1608</b>
	<b>W3-102</b> ( 59 - 39 )	<b>KASA PROFİLİ</b> FRAME	PVC <b>1580</b>		<b>W3-202</b> ( 47 - 58 )	<b>PENCERE KANAT PROFİLİ</b> CASEMENT PROFILE FOR WINDOW	PVC <b>1740</b>
			POLYAMID <b>1572</b>				POLYAMID <b>1730</b>
	<b>W3-103</b> ( 69 - 49 )	<b>KASA PROFİLİ</b> FRAME	PVC <b>1797</b>		<b>W3-203</b> ( 57 - 68 )	<b>PENCERE KANAT PROFİLİ</b> CASEMENT PROFILE FOR WINDOW	PVC <b>1935</b>
			POLYAMID <b>1789</b>				POLYAMID <b>1925</b>
	<b>W3-104</b> ( 39 - 55 )	<b>TIRNAKSIZ KASA PROFİLİ</b> FLAT FRAME PROFILE	PVC <b>1440</b>		<b>W3-216</b> ( 44 - 48 )	<b>PENCERE KANAT PROFİLİ</b> CASEMENT PROFILE FOR WINDOW	PVC <b>1429</b>
			POLYAMID <b>1432</b>				POLYAMID <b>1418</b>
	<b>W3-105</b> ( 49 - 55 )	<b>TIRNAKSIZ KASA PROFİLİ</b> FLAT FRAME PROFILE	PVC <b>1657</b>		<b>W3-219</b> ( 49 - 53 )	<b>PENCERE KANAT PROFİLİ</b> CASEMENT PROFILE FOR WINDOW	PVC <b>1518</b>
 İşaretili profil için satış temsilcinizden bilgi alınuz.			POLYAMID <b>1648</b>				POLYAMID <b>1508</b>
	<b>W3-106</b> ( 49 - 29 )	<b>CEPHE-PENCERE ADAPTÖRÜ</b> FACADE-WINDOW ADAPTER	PVC <b>1563</b>		<b>W3-217</b> ( 54 - 58 )	<b>PENCERE KANAT PROFİLİ</b> CASEMENT PROFILE FOR WINDOW	PVC <b>1624</b>
			POLYAMID <b>1554</b>				POLYAMID <b>1613</b>
	<b>W3-107</b> ( 74 - 29 )	<b>KASA PROFİLİ</b> FRAME	PVC <b>1499</b>		<b>W3-204</b> ( 84 - 95 )	<b>İÇE AÇILIR KAPI KANADI</b> INDOOR CASEMENT PR. FOR DOOR	PVC <b>2458</b>
 İşaretili profil için satış temsilcinizden bilgi alınuz.			POLYAMID <b>1491</b>				POLYAMID <b>2447</b>
	<b>W3-108</b> ( 59 - 84 )	<b>PERVAZLI KASA PROFİLİ</b> FRAME	PVC <b>1873</b>		<b>W3-205</b> ( 91 - 95 )	<b>İÇE AÇILIR KAPI KANADI</b> INDOOR CASEMENT PR. FOR DOOR	PVC <b>2347</b>
			POLYAMID <b>1864</b>				POLYAMID <b>2336</b>
	<b>W3-109</b> ( 59 - 64 )	<b>PERVAZLI KASA PROFİLİ</b> FRAME	PVC <b>1737</b>		<b>W3-206</b> ( 115 - 64 )	<b>DIŞA AÇILIR KAPI KANADI</b> OUTDOOR CASEMENT PR. FOR DOOR	PVC <b>2500</b>
			POLYAMID <b>1729</b>				POLYAMID <b>2490</b>
	<b>W3-201</b> ( 37 - 48 )	<b>PENCERE KANAT PROFİLİ</b> CASEMENT PROFILE FOR WINDOW	PVC <b>1533</b>		<b>W3-207</b> ( 115 - 71 )	<b>DIŞA AÇILIR KAPI KANADI</b> OUTDOOR CASEMENT PR. FOR DOOR	PVC <b>2392</b>
			POLYAMID <b>1523</b>				POLYAMID <b>2382</b>

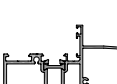
Profil değerleri teoriktir. Ağırlık olarak testimde yapılan tartım geçerlidir.  
Profil imalatları TS EN 12020-2 ve TS EN 755-9 toleransı,  
Moment değerleri EN 14024'e göre hesaplanmıştır.

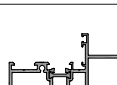
Profile values are theoretical pre-shipment weight will be valid.  
The tolerances of Profile manufacturing are calculated according to EN 12020-2  
and TS EN 755-9; moment values are calculated according to EN 14024.

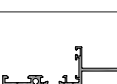
# W3

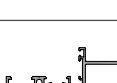
ÜRÜN TEKNİK ÖZELLİKLERİ  
PRODUCT'S TECHNICAL FEATURES

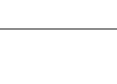









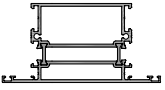

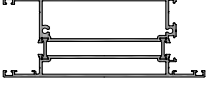

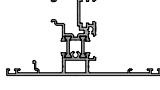

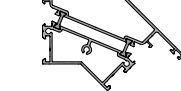

PROFİL KESİTİ PROFILE VIEW	PROFİL NO PROFILE NO	PROFİL AÇIKLAMASI PROFILE DESCRIPTION	gr/m	PROFİL KESİTİ PROFILE VIEW	PROFİL NO PROFILE NO	PROFİL AÇIKLAMASI PROFILE DESCRIPTION	gr/m
	<b>W3-208</b> ( 10.4 - 61 )	<b>GİZLİ KANAT PROFİLİ</b> HIDDEN CASEMENT PROFILE	PVC <b>1397</b>		<b>W3-302</b> ( 79 - 39 )	<b>ORTA KAYIT PROFİLİ</b> TRANSOM PROFILE	PVC <b>1737</b>
			POLYAMID <b>1387</b>				POLYAMID <b>1729</b>
	<b>W3-209</b> ( 42.6 - 53.6 )	<b>PENCERE KANAT PROFİLİ</b> CASEMENT PROFILE FOR WINDOW	PVC <b>1702</b>		<b>W3-303</b> ( 89 - 49 )	<b>ORTA KAYIT PROFİLİ</b> TRANSOM PROFILE	PVC <b>1954</b>
			POLYAMID <b>1691</b>				POLYAMID <b>1946</b>
	<b>W3-210</b> ( 52.6 - 63.6 )	<b>PENCERE KANAT PROFİLİ</b> CASEMENT PROFILE FOR WINDOW	PVC <b>1897</b>		<b>W3-304</b> ( 89 - 49 )	<b>TAKVİYELİ ORTA KAYIT</b> REINFORCED TRANSOM PROFILE	PVC <b>2748</b>
			POLYAMID <b>1886</b>				POLYAMID <b>2739</b>
	<b>W3-211</b> ( 89.6 - 100.6 )	<b>İÇE AÇILIR KAPI KANADI</b> INDOOR CASEMENT PR. FOR DOOR	PVC <b>2611</b>		<b>W3-305</b> ( 104 - 39 )	<b>KASA PROFİLİ</b> FRAME	PVC <b>1873</b>
			POLYAMID <b>2600</b>				POLYAMID <b>1864</b>
	<b>W3-212</b> ( 101 - 50 )	<b>DIŞA AÇILIR KAPI KANADI</b> OUTDOOR CASEMENT PR. FOR DOOR	PVC <b>2230</b>		<b>W3-306</b> ( 129 - 39 )	<b>ORTA KAYIT PROFİLİ</b> TRANSOM PROFILE	PVC <b>2008</b>
			POLYAMID <b>2219</b>				POLYAMID <b>2000</b>
	<b>W3-213</b> ( 70 - 81 )	<b>İÇE AÇILIR KAPI KANADI</b> INDOOR CASEMENT PR. FOR DOOR	PVC <b>2172</b>		<b>W3-307</b> ( 79 - 39 )	<b>TAKVİYELİ OVAL ORTAKAYIT</b> REINFORCED OVAL TRANSOM	PVC <b>2459</b>
			POLYAMID <b>2162</b>				POLYAMID <b>2451</b>
	<b>W3-214</b> ( 77 - 81 )	<b>İÇE AÇILIR KAPI KANADI</b> INDOOR CASEMENT PR. FOR DOOR	PVC <b>2069</b>		<b>W3-308-b</b> ( 74 - 92 )	<b>TAKVİYELİ OVAL ORTAKAYIT</b> REINFORCED OVAL TRANSOM	PVC <b>2246</b>
			POLYAMID <b>2059</b>				POLYAMID <b>2237</b>
	<b>W3-215</b> ( 101 - 57 )	<b>DIŞA AÇILIR KAPI KANADI</b> OUTDOOR CASEMENT PR. FOR DOOR	PVC <b>2119</b>		<b>W3-308-a</b> ( 74 - 103 )	<b>TAKVİYELİ OVAL ORTAKAYIT</b> REINFORCED OVAL TRANSOM	PVC <b>2365</b>
			POLYAMID <b>2108</b>				POLYAMID <b>2357</b>
	<b>W3-301</b> ( 69 - 29 )	<b>ORTA KAYIT PROFİLİ</b> TRANSOM PROFILE	PVC <b>1520</b>		<b>W3-308-c</b> ( 74 - 137 )	<b>TAKVİYELİ OVAL ORTAKAYIT</b> REINFORCED OVAL TRANSOM	PVC <b>2863</b>
			POLYAMID <b>1512</b>				POLYAMID <b>2854</b>
	<b>W3-308</b> ( 74 - 34 )	<b>ORTA KAYIT PROFİLİ</b> TRANSOM PROFILE	PVC <b>1629</b>		<b>W3-309</b> ( 121 - 150 )	<b>TAKVİYELİ OVAL ORTAKAYIT</b> REINFORCED OVAL TRANSOM	PVC <b>4733</b>
			POLYAMID <b>1620</b>				POLYAMID <b>4725</b>

Profil değerleri teoriktir. Ağırlık olarak testimde yapılan tartım geçerlidir.  
Profil imalatları TS EN 12020-2 ve TS EN 755-9 toleransı,  
Moment değerleri EN 14024'e göre hesaplanmıştır.

Profile values are theoretical pre-shipment weight will be valid.  
The tolerances of Profile manufacturing are calculated according to EN 12020-2  
and TS EN 755-9; moment values are calculated according to EN 14024.

# W3

ÜRÜN TEKNİK ÖZELLİKLERİ  
PRODUCT'S TECHNICAL FEATURES























PROFİL KESİTİ PROFILE VIEW	PROFİL NO PROFILE NO	PROFİL AÇIKLAMASI PROFILE DESCRIPTION	gr/m	PROFİL KESİTİ PROFILE VIEW	PROFİL NO PROFILE NO	PROFİL AÇIKLAMASI PROFILE DESCRIPTION	gr/m
	<b>W3-401</b> ( 110 - 70 )	<b>ETEK-ORTA KAYIT PROFİLİ</b> PLINTH-TRANSOM PROFILE	PVC <b>2409</b> POLYAMID <b>2401</b>		<b>W3-510</b> ( 47 - 55 )	<b>AÇILIM ADAPTÖRÜ</b> OPENING ADAPTER	PVC <b>1187</b> POLYAMID <b>1179</b>
	<b>W3-403</b> ( 140 - 120 )	<b>ETEK PROFİLİ</b> PLINTH PROFILE	PVC <b>3144</b> POLYAMID <b>3136</b>	 ⚠ İşaretti profil için satış temsilcinizden bilgi alınır.	<b>W3-511</b> ( 16 - 57.4 )	<b>CEPHE BAĞLANTI PROFİLİ</b> CONNECTION PROFILE FOR FACADE	<b>496</b>
	<b>W3-402</b> ( 170 - 150 )	<b>ETEK PROFİLİ</b> PLINTH PROFILE	PVC <b>3795</b> POLYAMID <b>3786</b>		<b>W3-512</b> ( 107 - 31 )	<b>ÇİFT KANAT ADAPTÖRÜ</b> CASEMENT PROFILE ADAPTOR	PVC <b>1657</b> POLYAMID <b>1649</b>
	<b>W3-501</b> ( 57 - 58.4 )	<b>AÇILIM ADAPTÖRÜ</b> OPENING ADAPTER	PVC <b>1373</b> POLYAMID <b>1365</b>		<b>W1-550</b> ( 57.1 - 57.1 )	<b>KÖŞE PROFİLİ</b> CORNER PROFILE	PVC <b>1413</b> POLYAMID <b>1404</b>
 ⚠ İşaretti profil için satış temsilcinizden bilgi alınır.	<b>W3-502</b> ( 25.1 - 55 )	<b>AÇILIM ADAPTÖRÜ</b> OPENING ADAPTER	PVC <b>1031</b> POLYAMID <b>1022</b>		<b>W1-551</b> ( 55 - 69.2 )	<b>KÖŞE PROFİLİ</b> CORNER PROFILE	PVC <b>2312</b> POLYAMID <b>2305</b>
 ⚠ İşaretti profil için satış temsilcinizden bilgi alınır.	<b>W3-503</b> ( 25.1 - 55 )	<b>AÇILIM ADAPTÖRÜ</b> OPENING ADAPTER	PVC <b>1060</b> POLYAMID <b>1052</b>		<b>W-503</b> ( 19.3 - 20.1 )	<b>DAMLALIK PROFİLİ</b> WEATHERDIP PROFILE	<b>211</b>
	<b>W3-504</b> ( 13.8 - 57 )	<b>PİVOT ADAPT. PROFİLİ</b> PIVOT ADAPT. PROFILE	PVC <b>1222</b> POLYAMID <b>1212</b>		<b>W-504</b> ( 19.6 - 55.1 )	<b>ÇARPMA KAPI ADAPTÖRÜ</b> IMPACT DOOR ADAPTER	<b>341</b>
	<b>W3-506</b> ( 30.3 - 55 )	<b>AÇILIM ADAPTÖRÜ</b> OPENING ADAPTER	PVC <b>769</b> POLYAMID <b>761</b>		<b>W-505</b> ( 12.4 - 55 )	<b>ÇARPMA KAPI ADAPTÖRÜ</b> IMPACT DOOR ADAPTER	<b>271</b>
	<b>W3-507</b> ( 8.2 - 26 )	<b>SAKLI KANAT CAM ÇITASI</b> GLASS SKIRTING FOR HIDDEN CASEM.	<b>155</b>	 ⚠ İşaretti profil için satış temsilcinizden bilgi alınır.	<b>W-506</b> ( 31.9 - 29 )	<b>PANJUR PROFİLİ</b> SHUTTER PROFILE	<b>363</b>
	<b>W3-508</b> ( 26.2 - 31 )	<b>ETEK ADAPTÖRÜ</b> PLINTH ADAPTER	<b>330</b>	 ⚠ İşaretti profil için satış temsilcinizden bilgi alınır.	<b>W-507</b> ( 44 - 55 )	<b>PANJUR DÜŞEY PROFİLİ</b> SHUTTER VERTICAL PROFILE	<b>834</b>

Profil değerleri teoriktir. Ağırlık olarak testimde yapılan tartım geçerlidir.  
Profil imalatları TS EN 12020-2 ve TS EN 755-9 toleransı,  
Moment değerleri EN 14024'e göre hesaplanmıştır.

Profile values are theoretical pre-shipment weight will be valid.  
The tolerances of Profile manufacturing are calculated according to EN 12020-2  
and TS EN 755-9; moment values are calculated according to EN 14024.

# W3

ÜRÜN TEKNİK ÖZELLİKLERİ  
PRODUCT'S TECHNICAL FEATURES

PROFİL KESİTİ PROFILE VIEW	PROFİL NO PROFILE NO	PROFİL AÇIKLAMASI PROFILE DESCRIPTION	gr/m	PROFİL KESİTİ PROFILE VIEW	PROFİL NO PROFILE NO	PROFİL AÇIKLAMASI PROFILE DESCRIPTION	gr/m
	<b>W-511</b> ( 3.5 - 24.5 )	<b>CAM ÇİTASI</b> GLASS BEAM	187		<b>W-512-a</b> ( 7.5 - 24.5 )	<b>CAM ÇİTASI</b> GLASS BEAM	194
	<b>W-512</b> ( 7.5 - 24.5 )	<b>CAM ÇİTASI</b> GLASS BEAM	206		<b>W-513-a</b> ( 11.5 - 24.4 )	<b>CAM ÇİTASI</b> GLASS BEAM	216
	<b>W-513</b> ( 11.5 - 24.5 )	<b>CAM ÇİTASI</b> GLASS BEAM	227		<b>W-514-a</b> ( 15.5 - 24.4 )	<b>CAM ÇİTASI</b> GLASS BEAM	228
	<b>W-514</b> ( 15.5 - 24.5 )	<b>CAM ÇİTASI</b> GLASS BEAM	252		<b>W-515-a</b> ( 19.5 - 24.4 )	<b>CAM ÇİTASI</b> GLASS BEAM	242
	<b>W-515</b> ( 19.5 - 24.5 )	<b>CAM ÇİTASI</b> GLASS BEAM	273		<b>W-516-a</b> ( 23.5 - 24.4 )	<b>CAM ÇİTASI</b> GLASS BEAM	270
	<b>W-516</b> ( 23.5 - 24.5 )	<b>CAM ÇİTASI</b> GLASS BEAM	286		<b>W-517-a</b> ( 27.5 - 24.4 )	<b>CAM ÇİTASI</b> GLASS BEAM	284
	<b>W-517</b> ( 27.5 - 24.5 )	<b>CAM ÇİTASI</b> GLASS BEAM	299		<b>W-518-a</b> ( 31.5 - 24.4 )	<b>CAM ÇİTASI</b> GLASS BEAM	297
	<b>W-518</b> ( 31.5 - 24.5 )	<b>CAM ÇİTASI</b> GLASS BEAM	316		<b>W-519-a</b> ( 35.5 - 24.4 )	<b>CAM ÇİTASI</b> GLASS BEAM	316
	<b>W-519</b> ( 35.5 - 24.5 )	<b>CAM ÇİTASI</b> GLASS BEAM	336		<b>W-520-a</b> ( 39.5 - 24.4 )	<b>CAM ÇİTASI</b> GLASS BEAM	330
	<b>W-520</b> ( 39.5 - 24.5 )	<b>CAM ÇİTASI</b> GLASS BEAM	351		<b>W-521-a</b> ( 43.5 - 24.4 )	<b>CAM ÇİTASI</b> GLASS BEAM	344
	<b>W-511-a</b> ( 3.5 - 24.4 )	<b>CAM ÇİTASI</b> GLASS BEAM	193		<b>W-522-a</b> ( 29.5 - 24.4 )	<b>CAM ÇİTASI</b> GLASS BEAM	278

 İşaretili profil için satış temsilcinizden bilgi alınız.

Profil değerleri teoriktir. Ağırlık olarak testimde yapılan tartım geçerlidir.  
Profil imalatları TS EN 12020-2 ve TS EN 755-9 toleransı,  
Moment değerleri EN 14024'e göre hesaplanmıştır.

Profile values are theoretical pre-shipment weight will be valid.  
The tolerances of Profile manufacturing are calculated according to EN 12020-2  
and TS EN 755-9; moment values are calculated according to EN 14024.

# W3

## ÜRÜN TEKNİK ÖZELLİKLERİ PRODUCT'S TECHNICAL FEATURES

















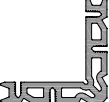

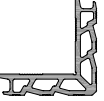
PROFİL KESİTİ PROFILE VIEW	PROFİL NO PROFILE NO	PROFİL AÇIKLAMASI PROFILE DESCRIPTION	gr/m	PROFİL KESİTİ PROFILE VIEW	PROFİL NO PROFILE NO	PROFİL AÇIKLAMASI PROFILE DESCRIPTION	gr/m
	<b>W-512-B</b> ( 7.5 - 24.2 )	<b>CAM ÇITASI</b> GLASS BEAM	227		<b>W-528</b> ( 206.6 - 19 )	<b>DENİZLİK PROFİLİ</b> CULVERT PROFILE	1367
	<b>W-509</b> ( 95 - 4 )	<b>LAMBİRİ PROFİLİ</b> WAINSCOT PROFILE	319		<b>W-529</b> ( 206.6 - 2.2 )	<b>DENİZLİK PROFİLİ</b> CULVERT PROFILE	1577
	<b>W-510</b> ( 4.3 - 92.7 )	<b>LAMBİRİ PROFİLİ</b> WAINSCOT PROFILE	342		<b>W-530</b> ( 150 - 2 )	<b>DENİZLİK PROFİLİ</b> CULVERT PROFILE	1209
	<b>W-521</b> ( 124 - 10 )	<b>LAMBİRİ PROFİLİ</b> WAINSCOT PROFILE	805		<b>W-531</b> ( 170 - 2 )	<b>DENİZLİK PROFİLİ</b> CULVERT PROFILE	1322
	<b>W-522</b> ( 88 - 10 )	<b>LAMBİRİ PROFİLİ</b> WAINSCOT PROFILE	519		<b>W-532</b> ( 190 - 2.2 )	<b>DENİZLİK PROFİLİ</b> CULVERT PROFILE	1573
	<b>W-523</b> ( 45 - 75.8 )	<b>MENFEZ PROFİLİ</b> CULVERT PROFILE	647		<b>W-533</b> ( 210-2.2 )	<b>DENİZLİK PROFİLİ</b> CULVERT PROFILE	1696
	<b>W-524</b> ( 105 - 1.6 )	<b>DENİZLİK PROFİLİ</b> CULVERT PROFILE	639		<b>W-534</b> ( 40 - 26.5 )	<b>BİNİ PROFİLİ</b> INTERLOCKING PROFILE	328
	<b>W-525</b> ( 105 - 1.8 )	<b>DENİZLİK PROFİLİ</b> CULVERT PROFILE	714		<b>W-535</b> ( 40 - 26.5 )	<b>BİNİ PROFİLİ</b> INTERLOCKING PROFILE	229
	<b>W-526</b> ( 160.61 - 1.8 )	<b>DENİZLİK PROFİLİ</b> CULVERT PROFILE	1066		<b>W-536</b> ( 40 - 26 )	<b>BİNİ PROFİLİ</b> INTERLOCKING PROFILE	292
	<b>W-527</b> ( 160.61 - 2 )	<b>DENİZLİK PROFİLİ</b> CULVERT PROFILE	1181		<b>W-537</b> ( 25 - 26 )	<b>BİNİ PROFİLİ</b> INTERLOCKING PROFILE	226

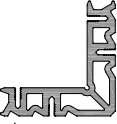
Profil değerleri teoriktir. Ağırlık olarak testimde yapılan tartım geçerlidir.  
Profil imalatları TS EN 12020-2 ve TS EN 755-9 toleransı,  
Moment değerleri EN 14024'e göre hesaplanmıştır.

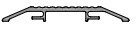
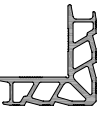
Profile values are theoretical pre-shipment weight will be valid.  
The tolerances of Profile manufacturing are calculated according to EN 12020-2  
and TS EN 755-9; moment values are calculated according to EN 14024.

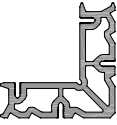
# W3

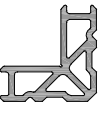
ÜRÜN TEKNİK ÖZELLİKLERİ  
PRODUCT'S TECHNICAL FEATURES

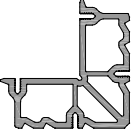
PROFİL KESİTİ PROFILE VIEW	PROFİL NO PROFILE NO	PROFİL AÇIKLAMASI PROFILE DESCRIPTION	gr/m	PROFİL KESİTİ PROFILE VIEW	PROFİL NO PROFILE NO	PROFİL AÇIKLAMASI PROFILE DESCRIPTION	gr/m
	<b>W-538</b> ( 25 - 25 )	<b>BİNİ PROFİLİ</b> INTERLOCKING PROFILE	249		<b>W4-505</b> ( 12.8 - 25 )	<b>ETEK ADAPTÖRÜ</b> PLINTH ADAPTER	184
	<b>W-539</b> ( 45 - 35 )	<b>BİNİ PROFİLİ</b> INTERLOCKING PROFILE	460		<b>SC0307</b> ( 55 - 55 )	<b>KÖŞE BİRLEŞTİRME</b> CORNER CLEATS	2140
	<b>W-540</b> ( 20.6 - 40.4 )	<b>BİNİ PROFİLİ</b> INTERLOCKING PROFILE	208		<b>SC0309</b> ( 55 - 55 )	<b>KÖŞE BİRLEŞTİRME</b> CORNER CLEATS	1636
	<b>W-541</b> ( 28 - 26.7 )	<b>BİNİ PROFİLİ</b> INTERLOCKING PROFILE	219		<b>W-601</b> ( 74 - 74 )	<b>KÖŞE BİRLEŞTİRME</b> CORNER CLEATS	3428
	<b>W-542</b> ( 48.5 - 26.3 )	<b>BİNİ PROFİLİ</b> INTERLOCKING PROFILE	306		<b>W-611</b> ( 70 - 70 )	<b>KÖŞE BİRLEŞTİRME</b> CORNER CLEATS	2520
  İşaretti profil için satış temsilcinizden bilgi alınız.	<b>W-543</b> ( 20 - 22.1 )	<b>KASA ADAPTÖRÜ</b> FRAME ADAPTER	213	  İşaretti profil için satış temsilcinizden bilgi alınız.	<b>W-601\2</b> ( 80 - 80 )	<b>KÖŞE BİRLEŞTİRME</b> CORNER CLEATS	4285
	<b>W-544</b> ( 88 - 10 )	<b>EŞİK PROFİLİ</b> THRESHOLD PROFILE	728		<b>W-611\2</b> ( 70 - 70 )	<b>KÖŞE BİRLEŞTİRME</b> CORNER CLEATS	2749
	<b>W-545</b> ( 62.3 - 12 )	<b>EŞİK PROFİLİ</b> THRESHOLD PROFILE	578		<b>W-602</b> ( 80 - 80 )	<b>KÖŞE BİRLEŞTİRME</b> CORNER CLEATS	4380
	<b>W-547</b> ( 54 - 9.7 )	<b>ÇARPMA MENTEŞE TAKOZU</b> IMPACT DOOR ADAPTER	621		<b>W-612</b> ( 67 - 67 )	<b>KÖŞE BİRLEŞTİRME</b> CORNER CLEATS	3524
	<b>W4-504</b> ( 17.3 - 25 )	<b>ETEK ADAPTÖRÜ</b> PLINTH ADAPTER	227		<b>W-603</b> ( 90 - 90 )	<b>KÖŞE BİRLEŞTİRME</b> CORNER CLEATS	4871

Profil değerleri teoriktir. Ağırlık olarak testimde yapılan tartım geçerlidir.  
Profil imalatları TS EN 12020-2 ve TS EN 755-9 toleransı,  
Moment değerleri EN 14024'e göre hesaplanmıştır.

Profile values are theoretical pre-shipment weight will be valid.  
The tolerances of Profile manufacturing are calculated according to EN 12020-2  
and TS EN 755-9; moment values are calculated according to EN 14024.

# W3

ÜRÜN TEKNİK ÖZELLİKLERİ  
PRODUCT'S TECHNICAL FEATURES

PROFİL KESİTİ PROFILE VIEW	PROFİL NO PROFILE NO	PROFİL AÇIKLAMASI PROFILE DESCRIPTION	gr/m	PROFİL KESİTİ PROFILE VIEW	PROFİL NO PROFILE NO	PROFİL AÇIKLAMASI PROFILE DESCRIPTION	gr/m
	<b>W-613</b> ( 85 - 85 )	<b>KÖŞE BİRLEŞTİRME</b> CORNER CLEATS	3945		<b>W3-513</b> ( 27 - 46.3 )	<b>SAKLI KANAT SABİT ADAPT.</b> HIDDEN CASEMENT PROFILE ADAPT.	PVC 884 POLYAMID 875
	<b>W-604</b> ( 101 - 47.6 )	<b>KÖŞE BİRLEŞTİRME</b> CORNER CLEATS	5539		<b>W-558</b> ( 37.6 - 20 )	<b>ETEK ADAPTÖRÜ</b> PLINTH ADAPTER	173
	<b>W-614</b> ( 100 - 100 )	<b>KÖŞE BİRLEŞTİRME</b> CORNER CLEATS	5318		<b>W-559</b> ( 37.6 - 20 )	<b>ETEK ADAPTÖRÜ</b> PLINTH ADAPTER	216
	<b>W-605</b> ( 120,2 - 120,2 )	<b>KÖŞE BİRLEŞTİRME</b> CORNER CLEATS	6313		<b>W-546</b> ( 14.3 - 21 )	<b>KÖŞE ADAPTÖRÜ</b> CORNER ADAPTER	151
	<b>W-615</b> ( 101 - 61.6 )	<b>KÖŞE BİRLEŞTİRME</b> CORNER CLEATS	5725		<b>W1-552</b> ( 55 )	<b>KÖŞE PROFİLİ</b> CORNER PROFILE	PVC 1348 POLYAMID 1339
	<b>W-606</b> ( 23.6 - 39.2 )	<b>ORTA KAYIT BİRLEŞTİRME</b> CORNER CLEATS FOR TRANSOM	482		<b>W-608\2</b> ( 23.6-39.5 )	<b>ORTA KAYIT BİRLEŞTİRME</b> CORNER CLEATS FOR TRANSOM	904
	<b>W-607</b> ( 8.2 - 36.8 )	<b>ORTA KAYIT BİRLEŞTİRME</b> CORNER CLEATS FOR TRANSOM	431		<b>W4-508</b> ( 17.3 - 55 )	<b>PERVAZ ADAPTÖRÜ</b> FRAME ADAPTER	356
	<b>W-608</b> ( 24.1 - 39 )	<b>ORTA KAYIT BİRLEŞTİRME</b> CORNER CLEATS FOR TRANSOM	583		<b>W1-508</b> ( 4.2 - 19 )	<b>TİJ PROFİLİ</b> PUSHING ROD PROFILE	138
	<b>W3-501-a</b> ( 57 - 58.4 )	<b>AÇILIM ADAPTÖRÜ</b> OPENING ADAPTER	PVC 1349 POLYAMID 1340		<b>W-548</b> ( 52.6 - 41.4 )	<b>BİNİ PROFİLİ</b> INTERLOCKING PROFILE	424
	<b>W-557</b> ( 24.5 - 20.5 )	<b>ETEK ADAPTÖRÜ</b> PLINTH ADAPTER	260		<b>W-555</b> ( 17 - 47.5 )	<b>EŞİK PROFİLİ</b> THRESHOLD PROFILE	PVC 767 POLYAMID 758

Profil değerleri teoriktir. Ağırlık olarak testimde yapılan tartım geçerlidir.  
Profil imalatları TS EN 12020-2 ve TS EN 755-9 toleransı,  
Moment değerleri EN 14024'e göre hesaplanmıştır.

Profile values are theoretical pre-shipment weight will be valid.  
The tolerances of Profile manufacturing are calculated according to EN 12020-2  
and TS EN 755-9; moment values are calculated according to EN 14024.



**W3**  
**W 55-2 T YALITIMLI SERİ PROFİLLERİ**  
W55-2 T INSULATED SERIES

ÜRÜN TEKNİK ÖZELLİKLERİ  
PRODUCT'S TECHNICAL FEATURES

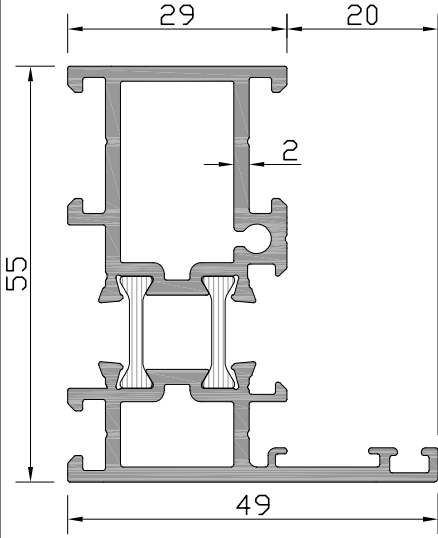

Profil No: W3-101

Ağırlık PVC	: 1364	gr/m
Ağırlık POLY	: 1355	gr/m
lx	: 12,68	cm <sup>4</sup>
ly	: 5,75	cm <sup>4</sup>

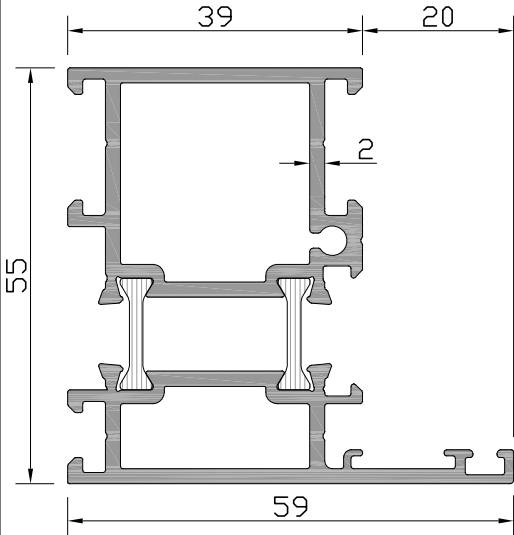
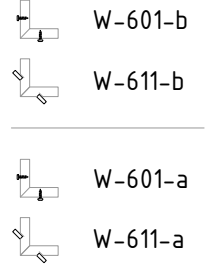

Profil No: W3-102

Ağırlık PVC	: 1580	gr/m
Ağırlık POLY	: 1572	gr/m
lx	: 15,13	cm <sup>4</sup>
ly	: 11,35	cm <sup>4</sup>

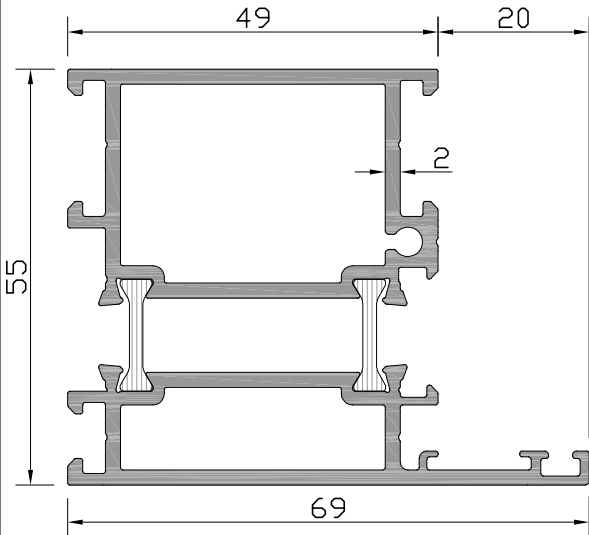
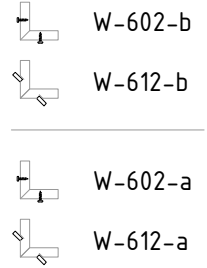

Profil No: W3-103

Ağırlık PVC	: 1797	gr/m
Ağırlık POLY	: 1789	gr/m
lx	: 17,57	cm <sup>4</sup>
ly	: 19,66	cm <sup>4</sup>

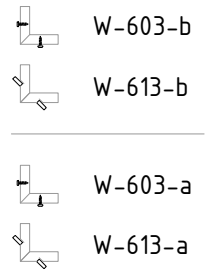

**W3**  
**W 55-2 T YALITIMLI SERİ PROFİLLERİ**  
W55-2 T INSULATED SERIES

ÜRÜN TEKNİK ÖZELLİKLERİ  
PRODUCT'S TECHNICAL FEATURES

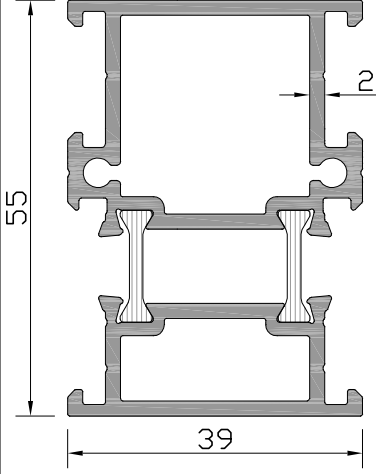

Profil No: W3-104

Ağırlık PVC	: 1440	gr/m
Ağırlık POLY	: 1432	gr/m
lx	: 13,01	cm <sup>4</sup>
ly	: 7,55	cm <sup>4</sup>

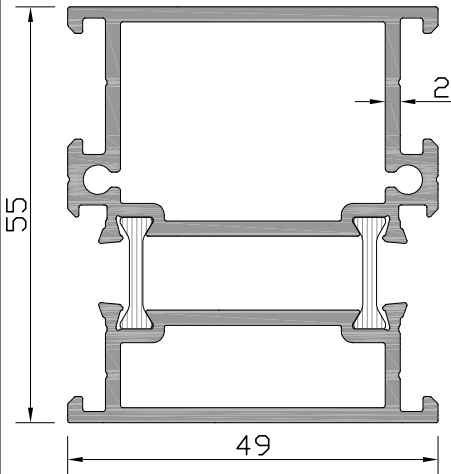
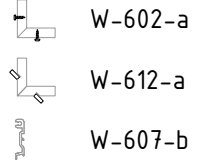
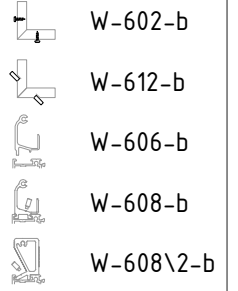

Profil No: W3-105 ⚠

Ağırlık PVC	: 1657	gr/m
Ağırlık POLY	: 1648	gr/m
lx	: 15,50	cm <sup>4</sup>
ly	: 14,41	cm <sup>4</sup>

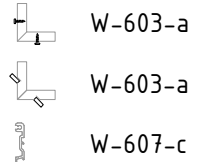
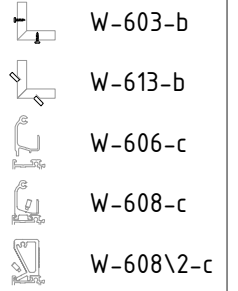

⚠ İşareti profil için satış temsilcinizden bilgi alınız.

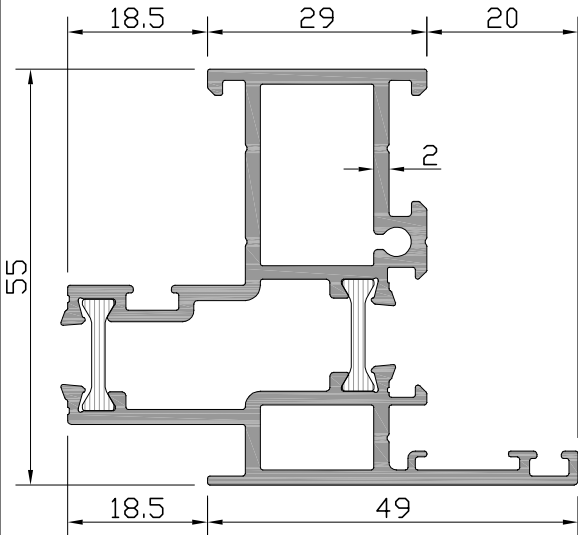

Profil No: W3-106

Ağırlık PVC	: 1563	gr/m
Ağırlık POLY	: 1554	gr/m
lx	: 13,37	cm <sup>4</sup>
ly	: 12,14	cm <sup>4</sup>

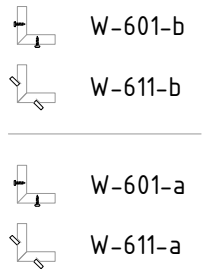

**W3**  
**W 55-2 T YALITIMLI SERİ PROFİLLERİ**  
W55-2 T INSULATED SERIES

ÜRÜN TEKNİK ÖZELLİKLERİ  
PRODUCT'S TECHNICAL FEATURES

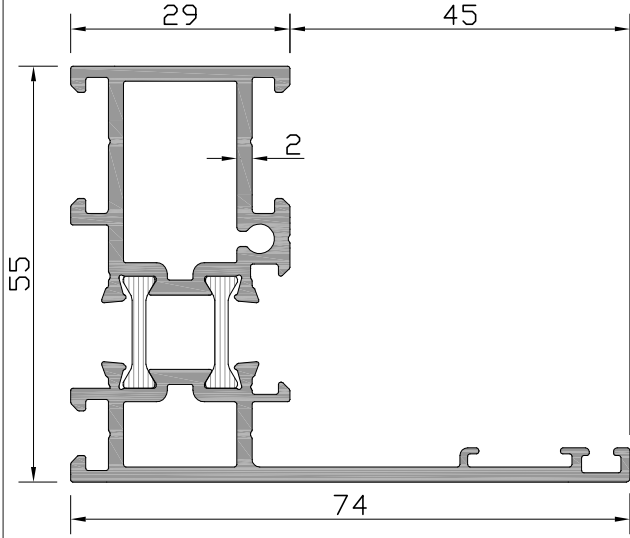

Profil No: W3-107 

Ağırlık PVC	: 1499	gr/m
Ağırlık POLY	: 1491	gr/m
lx	: 14,39	cm <sup>4</sup>
ly	: 15,44	cm <sup>4</sup>

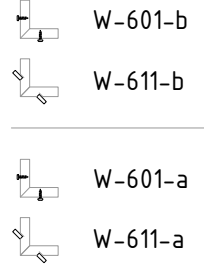

 İşaretti profil için satış temsilcinizden bilgi alınız.

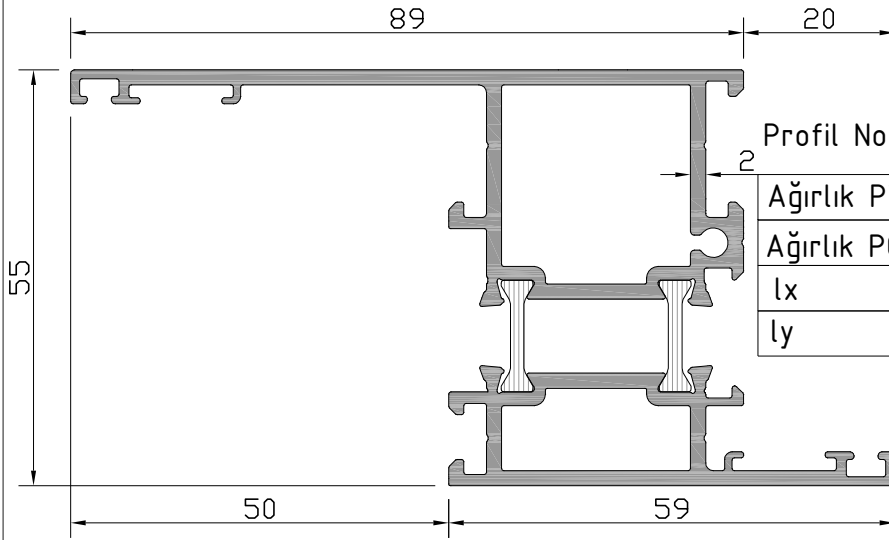

Profil No: W3-108

Ağırlık PVC	: 1873	gr/m
Ağırlık POLY	: 1864	gr/m
lx	: 21,20	cm <sup>4</sup>
ly	: 33,63	cm <sup>4</sup>

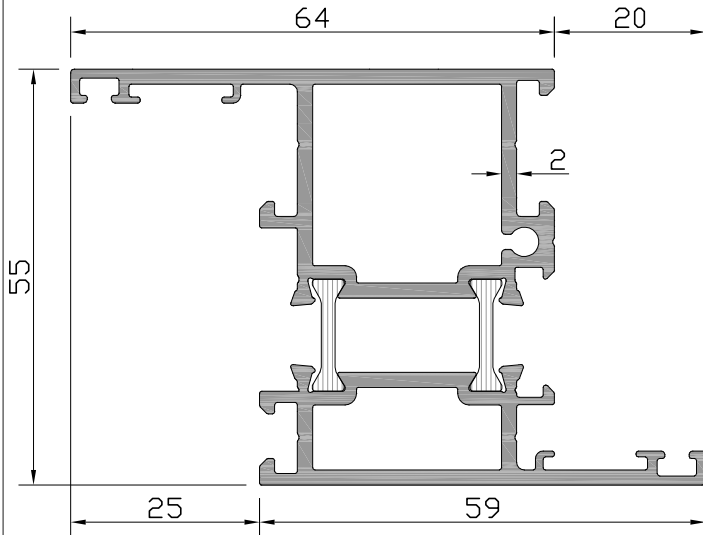
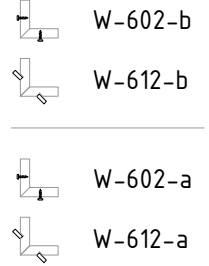

Profil No: W3-109

Ağırlık PVC	: 1737	gr/m
Ağırlık POLY	: 1729	gr/m
lx	: 18,62	cm <sup>4</sup>
ly	: 17,78	cm <sup>4</sup>

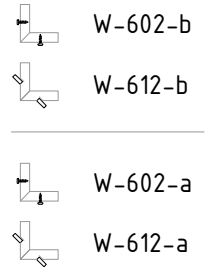

**W3**  
**W 55-2 T YALITIMLI SERİ PROFİLLERİ**  
W55-2 T INSULATED SERIES

ÜRÜN TEKNİK ÖZELLİKLERİ  
PRODUCT'S TECHNICAL FEATURES

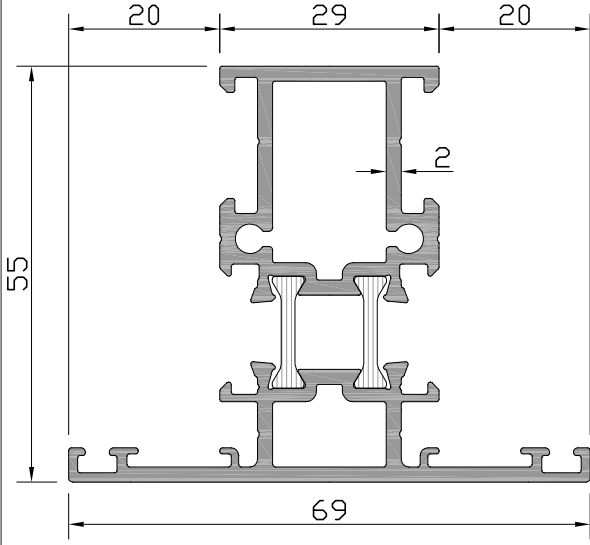

Profil No: **W3-301**

Ağırlık PVC	: 1520	gr/m
Ağırlık POLY	: 1512	gr/m
lx	: 14,31	cm <sup>4</sup>
ly	: 9,43	cm <sup>4</sup>

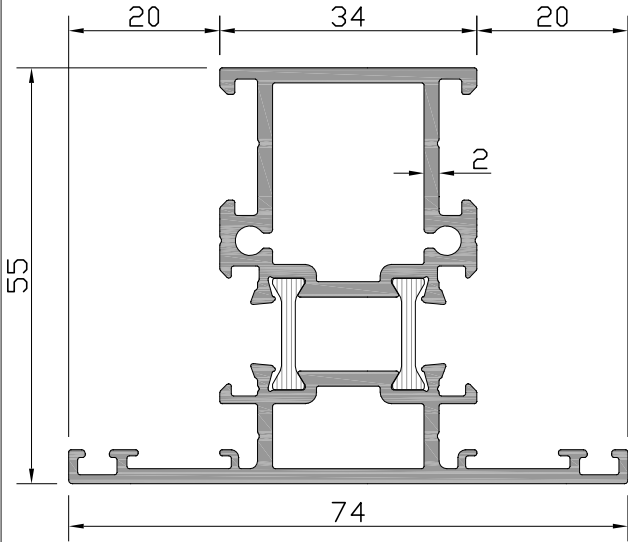
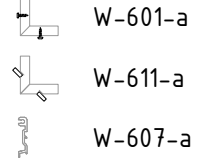
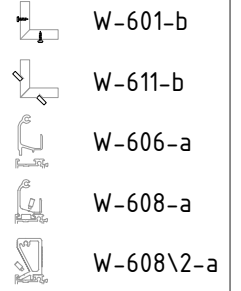

Profil No: **W3-308**

Ağırlık PVC	: 1629	gr/m
Ağırlık POLY	: 1620	gr/m
lx	: 15,54	cm <sup>4</sup>
ly	: 12,65	cm <sup>4</sup>

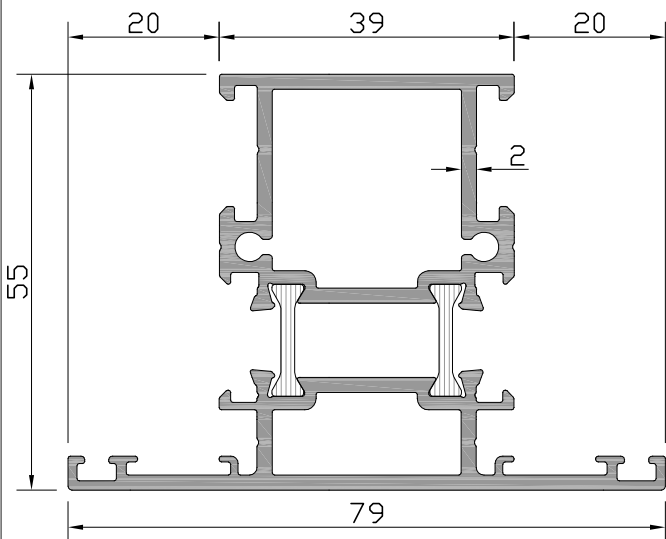
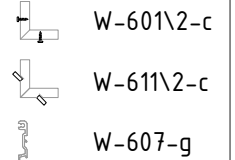
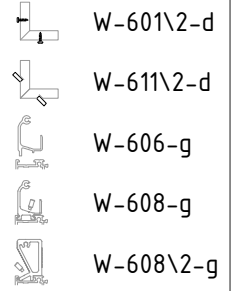

Profil No: **W3-302**

Ağırlık PVC	: 1737	gr/m
Ağırlık POLY	: 1729	gr/m
lx	: 16,77	cm <sup>4</sup>
ly	: 16,59	cm <sup>4</sup>

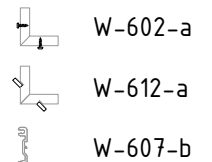
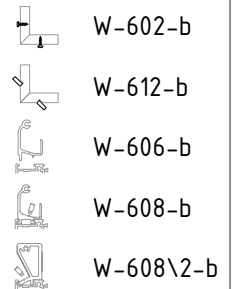

**W3**  
**W 55-2 T YALITIMLI SERİ PROFİLLERİ**  
W55-2 T INSULATED SERIES

ÜRÜN TEKNİK ÖZELLİKLERİ  
PRODUCT'S TECHNICAL FEATURES

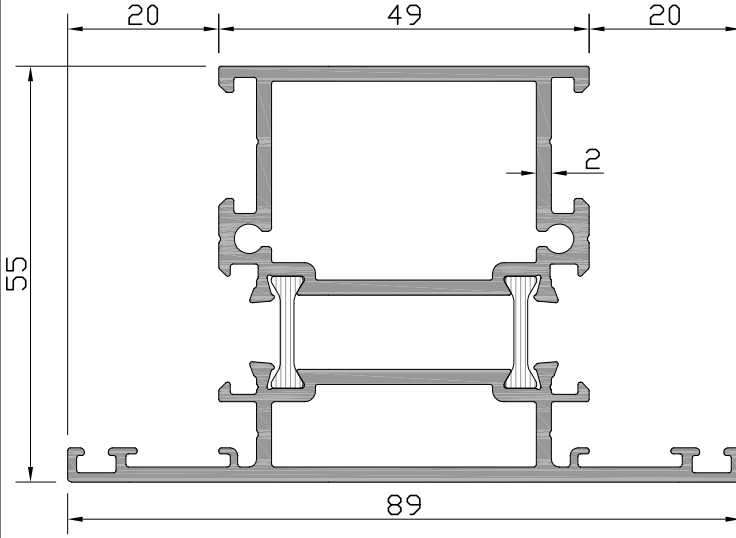

Profil No: W3-303

Ağırlık PVC	: 1954	gr/m
Ağırlık POLY	: 1946	gr/m
lx	: 19,22	cm <sup>4</sup>
ly	: 26,76	cm <sup>4</sup>

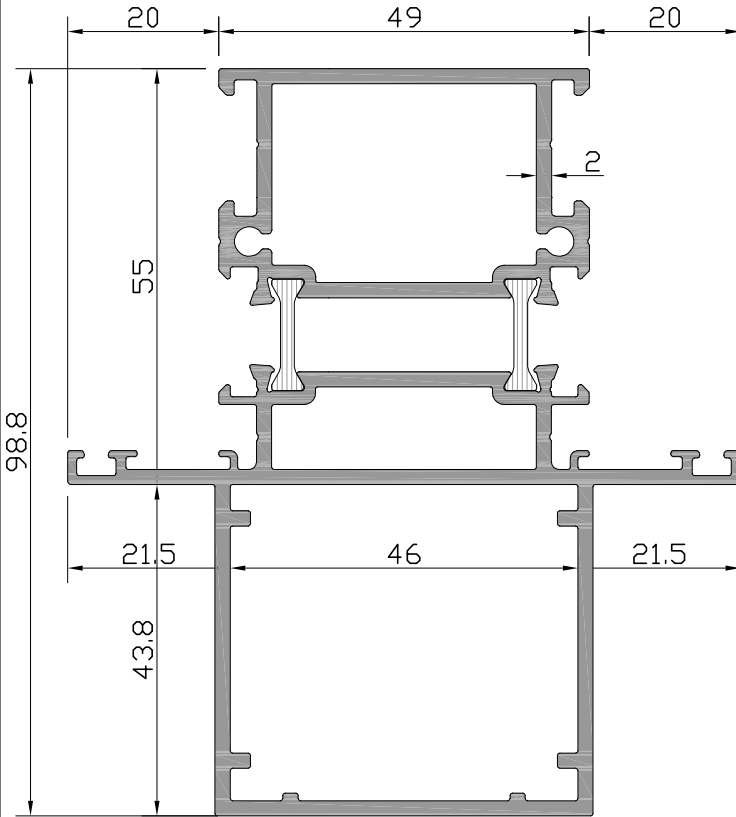
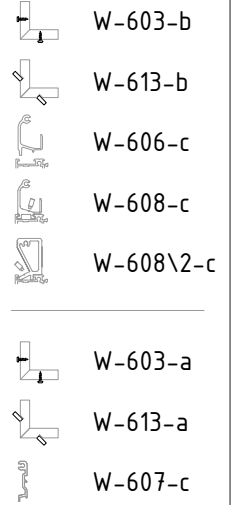

Profil No: W3-304

Ağırlık PVC	: 2748	gr/m
Ağırlık POLY	: 2739	gr/m
lx	: 68,52	cm <sup>4</sup>
ly	: 39,59	cm <sup>4</sup>

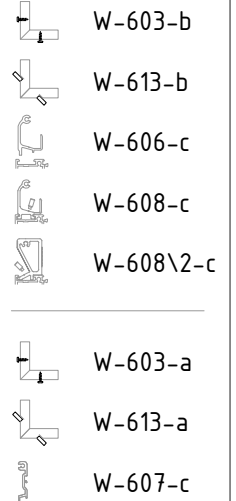

**W3**  
**W 55-2 T YALITIMLI SERİ PROFİLLERİ**  
W55-2 T INSULATED SERIES

ÜRÜN TEKNİK ÖZELLİKLERİ  
PRODUCT'S TECHNICAL FEATURES

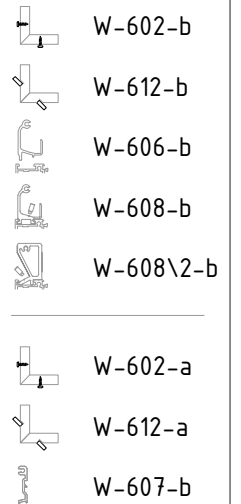
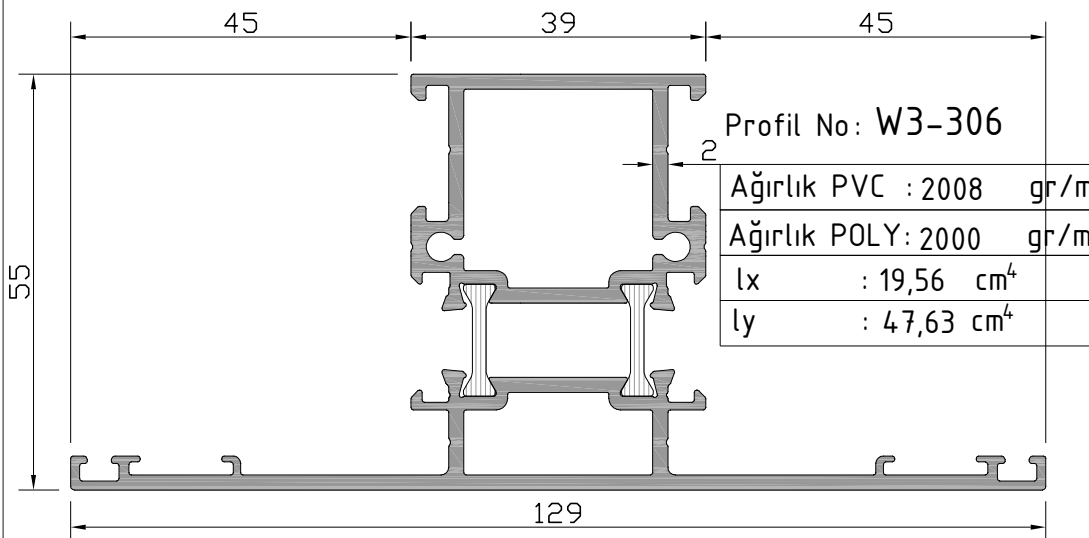
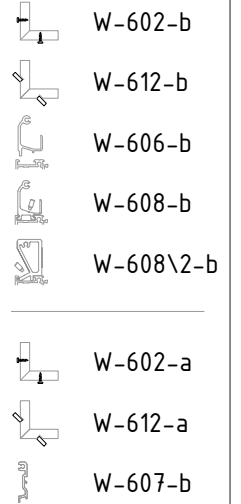
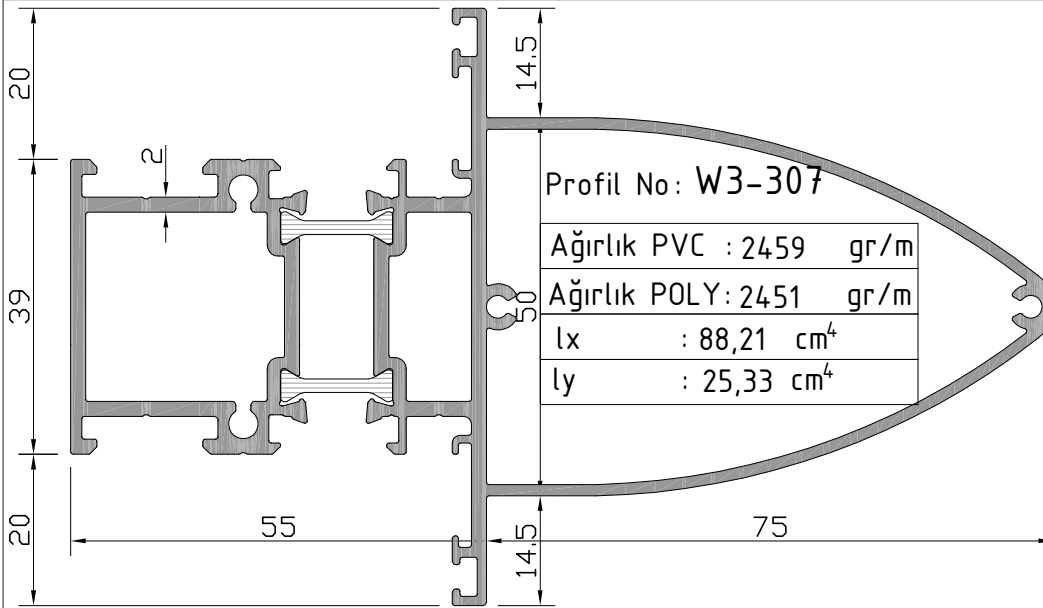
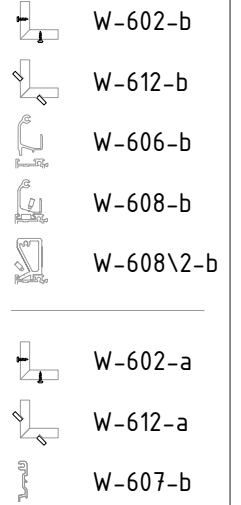
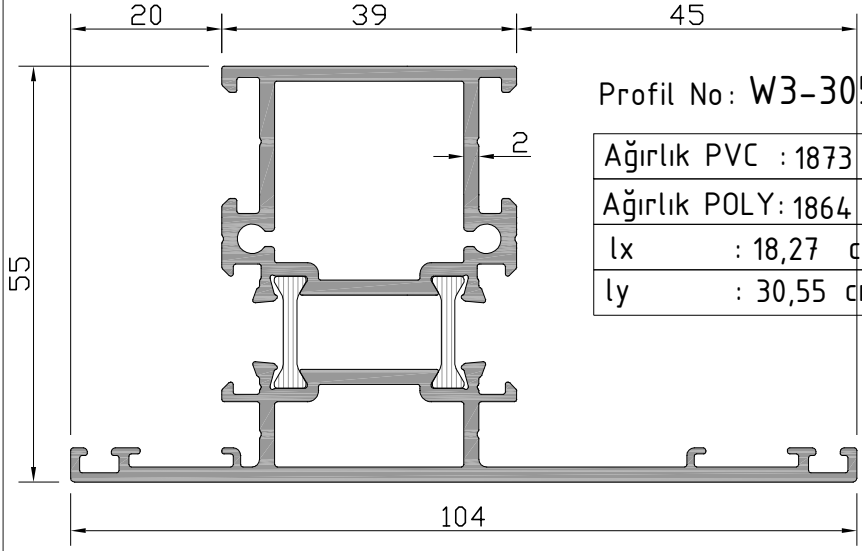

**W3**  
**W 55-2 T YALITIMLI SERİ PROFİLLERİ**  
W55-2 T INSULATED SERIES

ÜRÜN TEKNİK ÖZELLİKLERİ  
PRODUCT'S TECHNICAL FEATURES

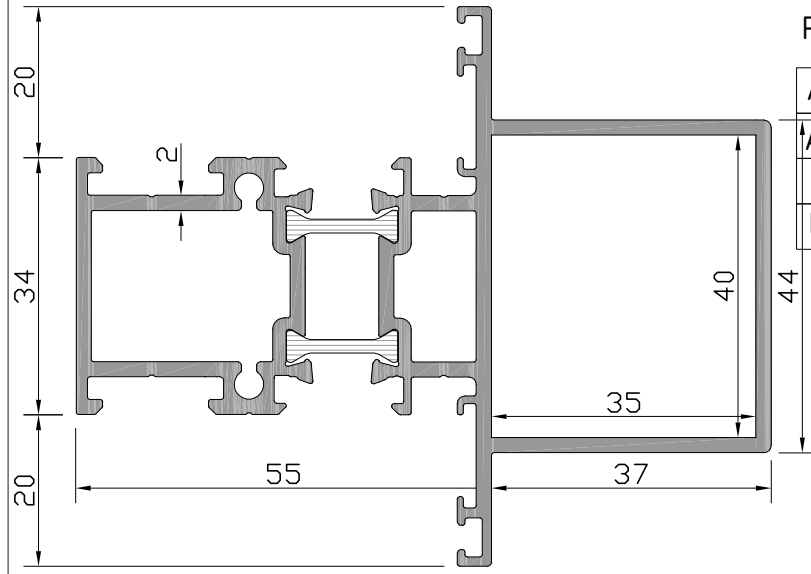

Profil No: W3-308-b

Ağırlık PVC	: 2246	gr/m
Ağırlık POLY	: 2237	gr/m
lx	: 47,04	cm <sup>4</sup>
ly	: 20,23	cm <sup>4</sup>

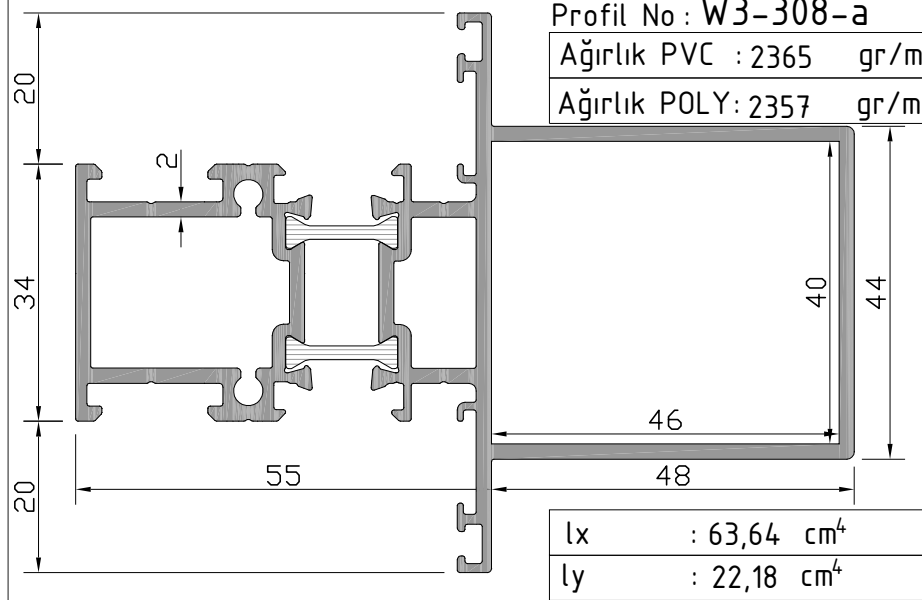
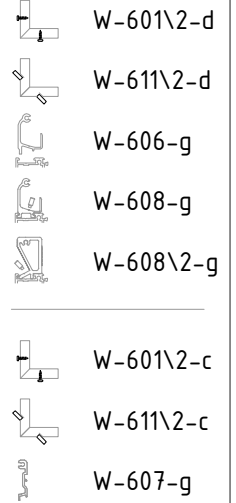

Profil No: W3-308-a

Ağırlık PVC	: 2365	gr/m
Ağırlık POLY	: 2357	gr/m

lx	: 63,64	cm <sup>4</sup>
ly	: 22,18	cm <sup>4</sup>

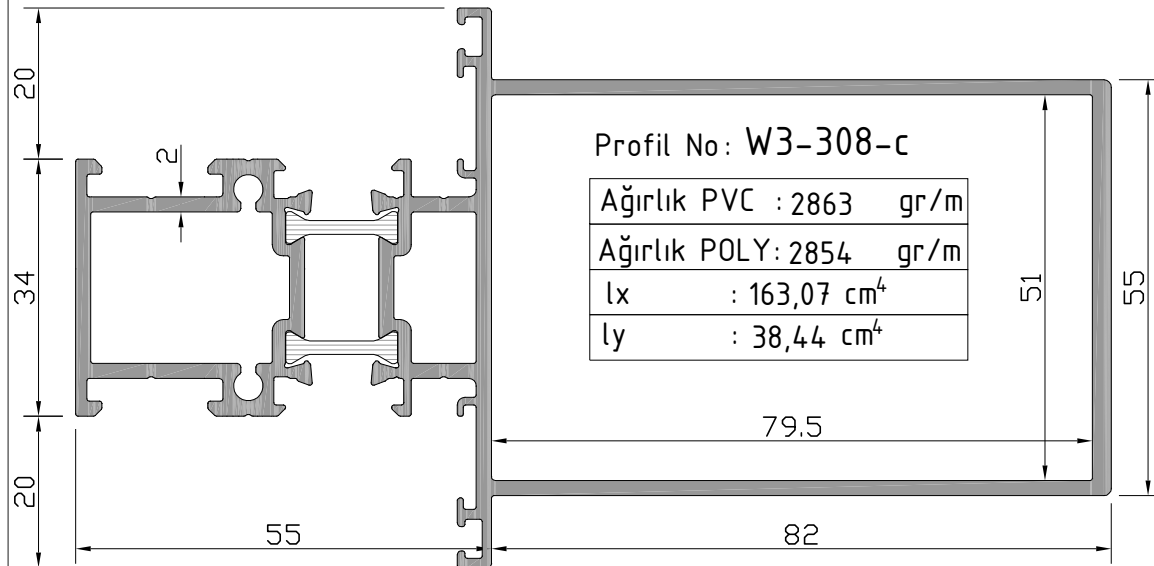
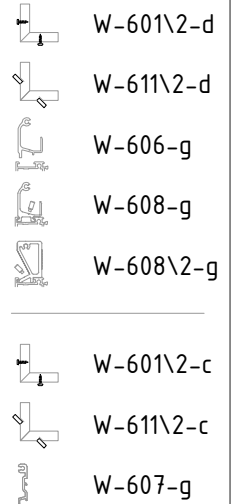

Profil No: W3-308-c



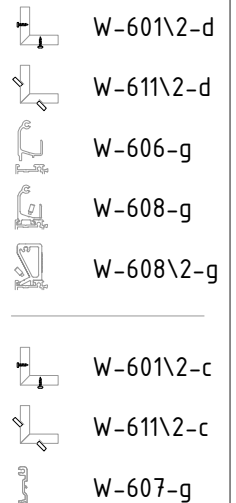

Ağırlık PVC	: 2863	gr/m
Ağırlık POLY	: 2854	gr/m
lx	: 163,07	cm <sup>4</sup>
ly	: 38,44	cm <sup>4</sup>



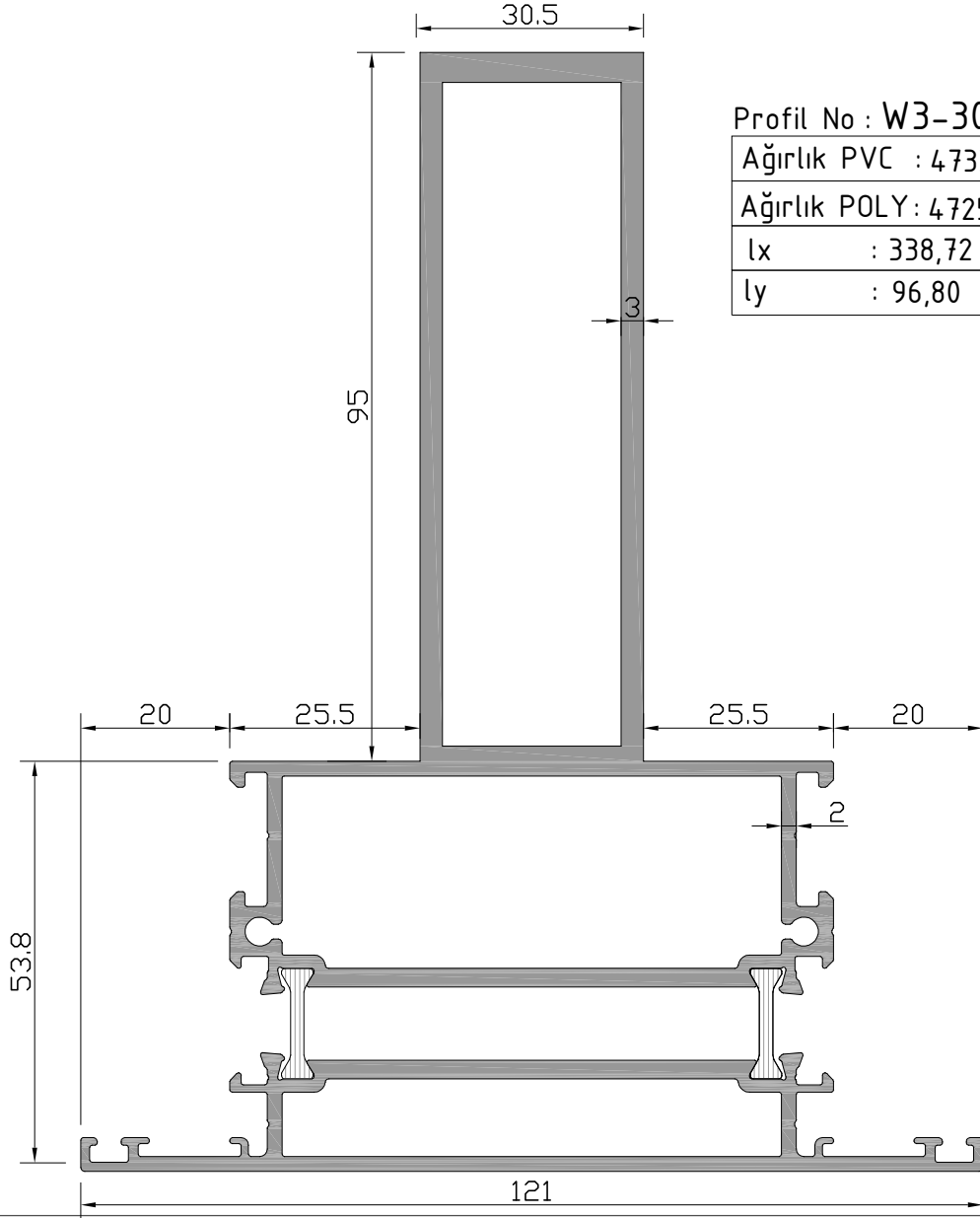



**W3**  
**W 55-2 T YALITIMLI SERİ PROFİLLERİ**  
W55-2 T INSULATED SERIES

ÜRÜN TEKNİK ÖZELLİKLERİ  
PRODUCT'S TECHNICAL FEATURES

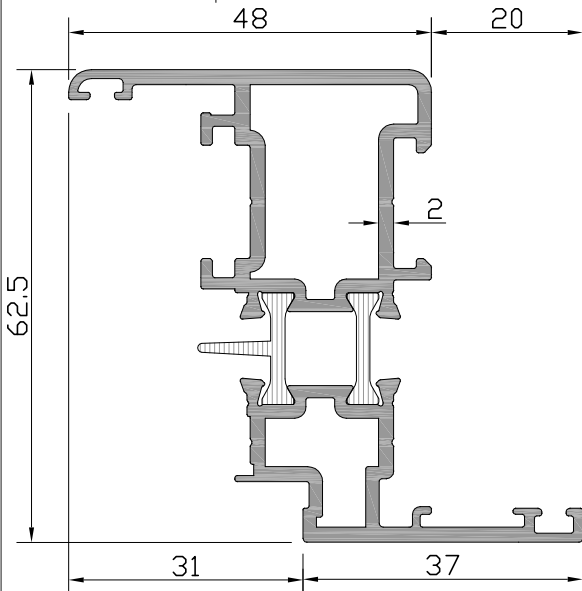

-  W-606-I
-  W-608-I
-  W-608\2-I
-  W-607-I



-  W-601-d
-  W-611-d
-  W-601-c
-  W-611-c



**W3**  
**W 55-2 T YALITIMLI SERİ PROFİLLERİ**  
W55-2 T INSULATED SERIES

ÜRÜN TEKNİK ÖZELLİKLERİ  
PRODUCT'S TECHNICAL FEATURES

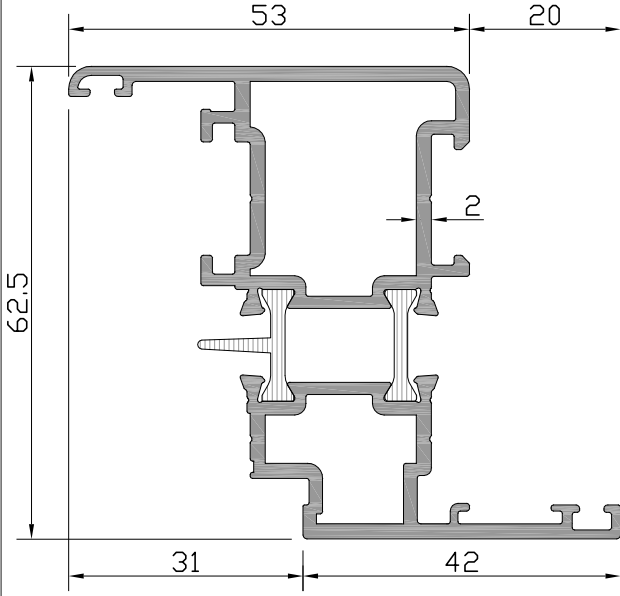

Profil No : W3-218

Ağırlık PVC	: 1617	gr/m
Ağırlık POLY	: 1608	gr/m
lx	: 20,80	cm <sup>4</sup>
ly	: 11,18	cm <sup>4</sup>

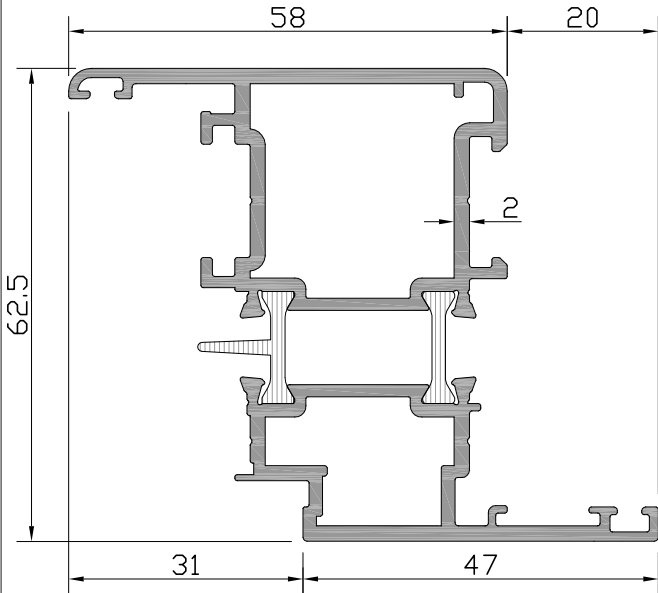
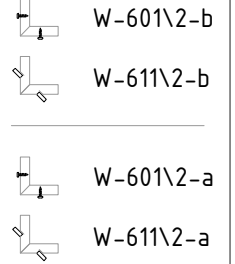

Profil No : W3-202

Ağırlık PVC	: 1740	gr/m
Ağırlık POLY	: 1730	gr/m
lx	: 22,56	cm <sup>4</sup>
ly	: 14,97	cm <sup>4</sup>

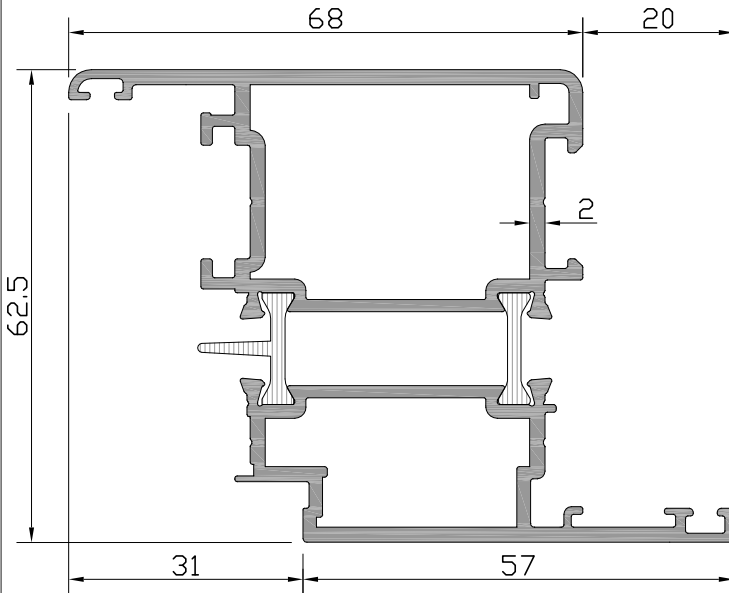
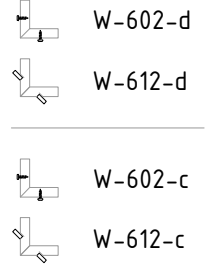

Profil No : W3-203

Ağırlık PVC	: 1935	gr/m
Ağırlık POLY	: 1925	gr/m
lx	: 25,61	cm <sup>4</sup>
ly	: 24,68	cm <sup>4</sup>

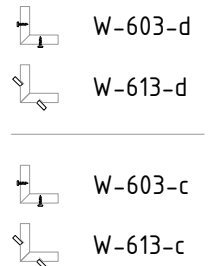

**W3**  
**W 55-2 T YALITIMLI SERİ PROFİLLERİ**  
W55-2 T INSULATED SERIES

ÜRÜN TEKNİK ÖZELLİKLERİ  
PRODUCT'S TECHNICAL FEATURES

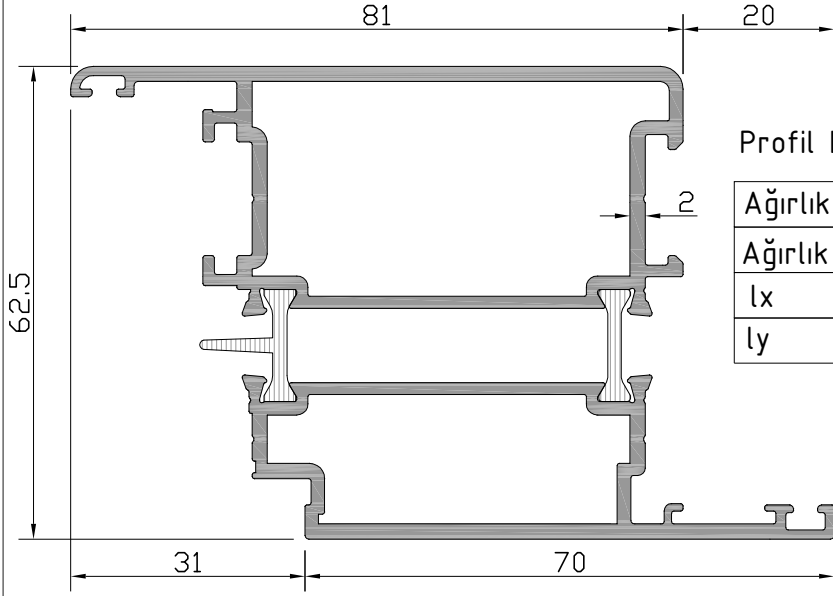

Profil No: W3-213

Ağırlık PVC	: 2172	gr/m
Ağırlık POLY	: 2162	gr/m
lx	: 29,36	cm <sup>4</sup>
ly	: 41,97	cm <sup>4</sup>

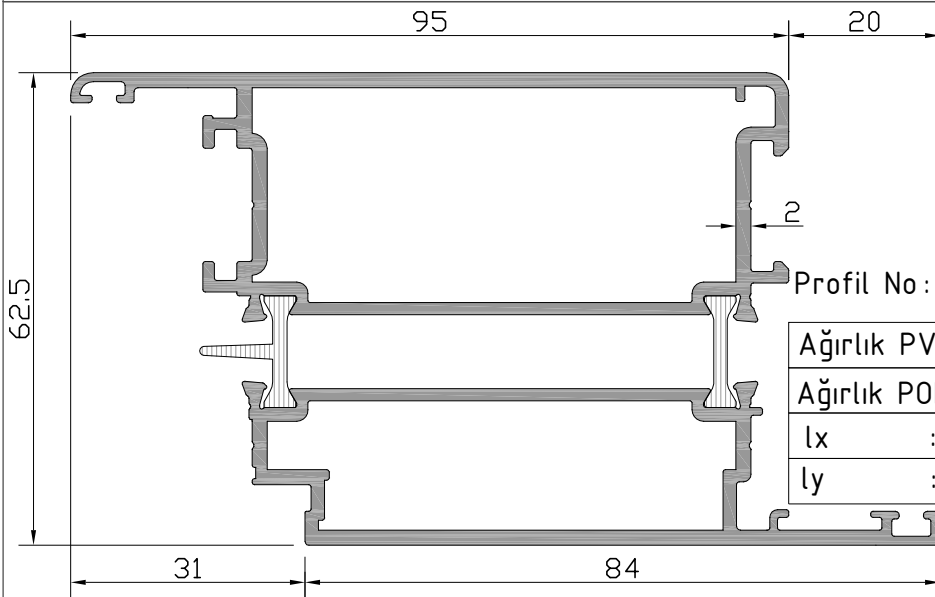
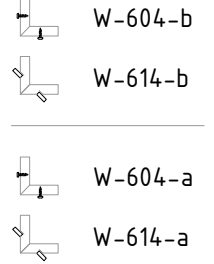

Profil No: W3-204

Ağırlık PVC	: 2458	gr/m
Ağırlık POLY	: 2447	gr/m
lx	: 33,77	cm <sup>4</sup>
ly	: 68,35	cm <sup>4</sup>

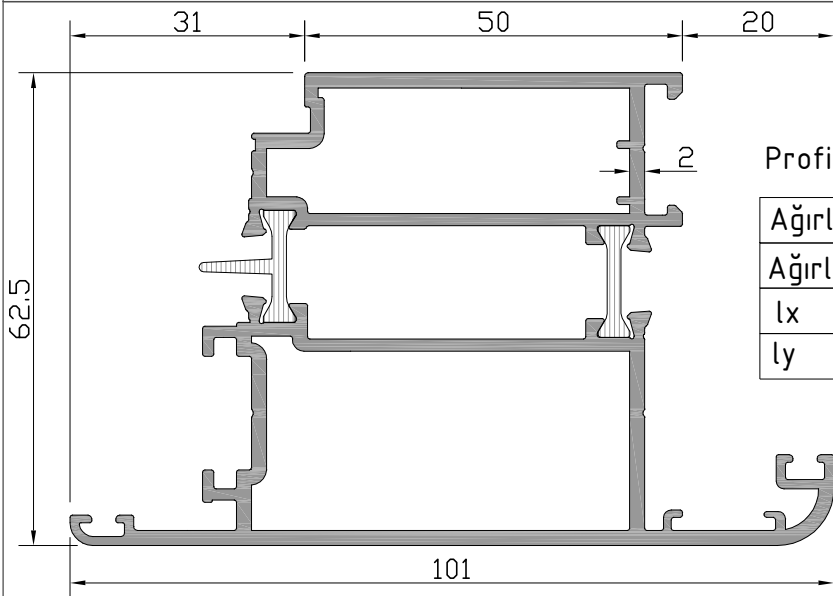
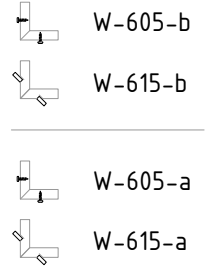

Profil No: W3-212

Ağırlık PVC	: 2230	gr/m
Ağırlık POLY	: 2219	gr/m
lx	: 29,01	cm <sup>4</sup>
ly	: 47,17	cm <sup>4</sup>

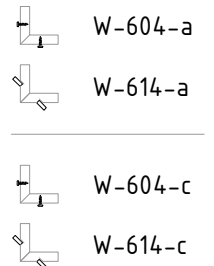

**W3**  
**W 55-2 T YALITIMLI SERİ PROFİLLERİ**  
W55-2 T INSULATED SERIES

ÜRÜN TEKNİK ÖZELLİKLERİ  
PRODUCT'S TECHNICAL FEATURES

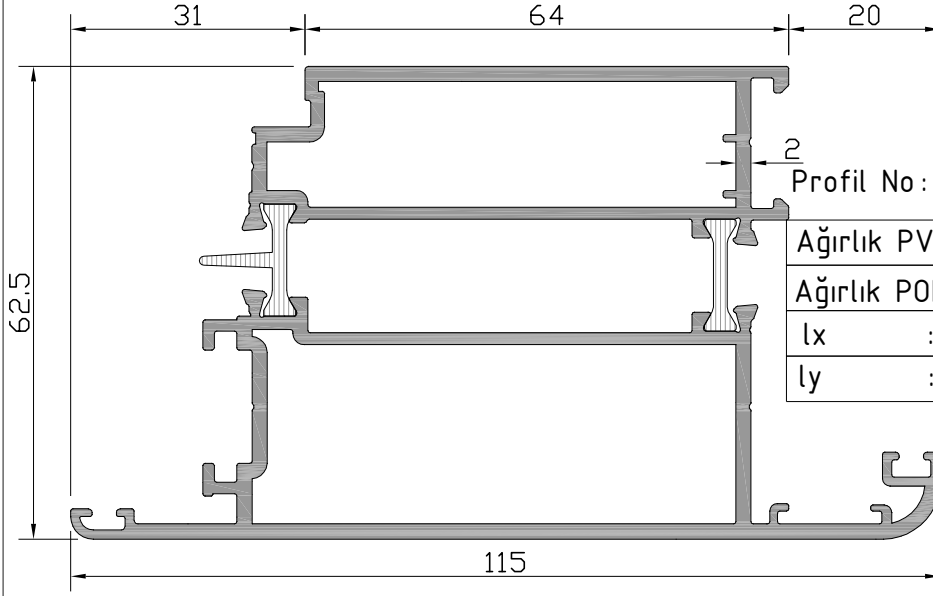

Profil No: W3-206

Ağırlık PVC	: 2500	gr/m
Ağırlık POLY	: 2490	gr/m
lx	: 33,41	cm <sup>4</sup>
ly	: 74,43	cm <sup>4</sup>

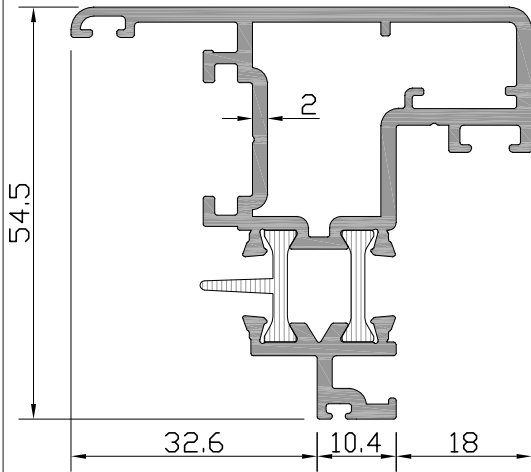
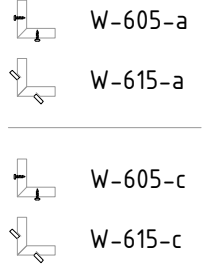

Profil No: W3-208

Ağırlık PVC	: 1397	gr/m
Ağırlık POLY	: 1387	gr/m
lx	: 10,86	cm <sup>4</sup>
ly	: 9,35	cm <sup>4</sup>

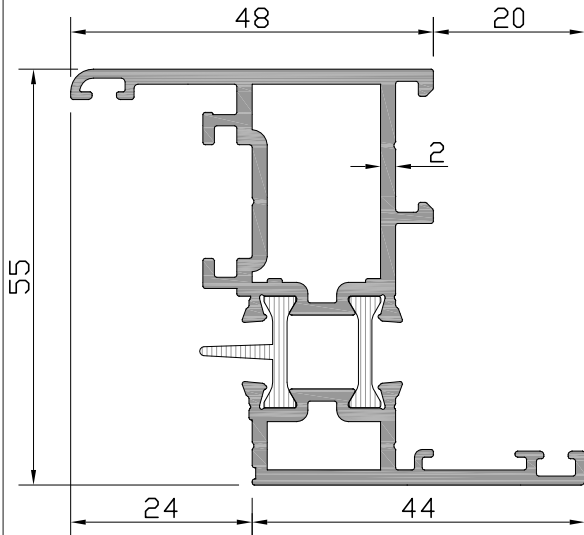
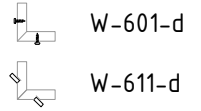

Profil No: W3-216

Ağırlık PVC	: 1429	gr/m
Ağırlık POLY	: 1418	gr/m
lx	: 14,86	cm <sup>4</sup>
ly	: 7,88	cm <sup>4</sup>

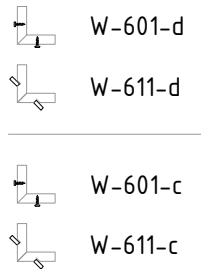

**W3**  
**W 55-2 T YALITIMLI SERİ PROFİLLERİ**  
W55-2 T INSULATED SERIES

ÜRÜN TEKNİK ÖZELLİKLERİ  
PRODUCT'S TECHNICAL FEATURES

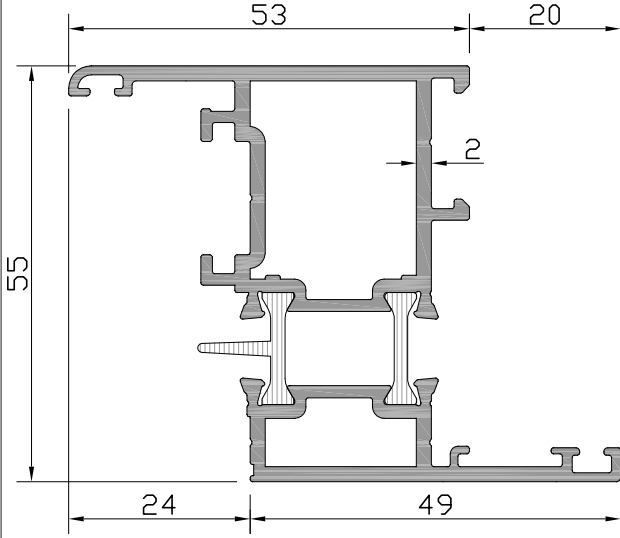

Profil No: W3-219

Ağırlık PVC	: 1518	gr/m
Ağırlık POLY	: 1508	gr/m
lx	: 16,12	cm <sup>4</sup>
ly	: 10,72	cm <sup>4</sup>

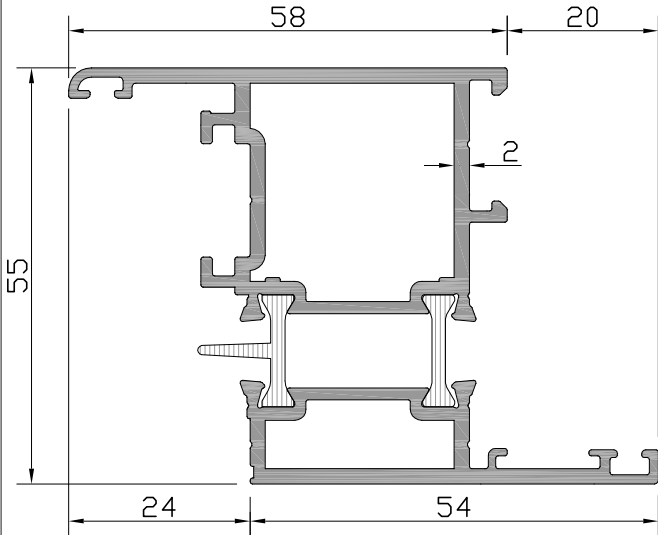
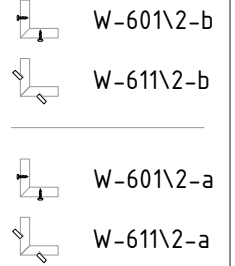

Profil No: W3-217

Ağırlık PVC	: 1624	gr/m
Ağırlık POLY	: 1613	gr/m
lx	: 17,38	cm <sup>4</sup>
ly	: 14,20	cm <sup>4</sup>

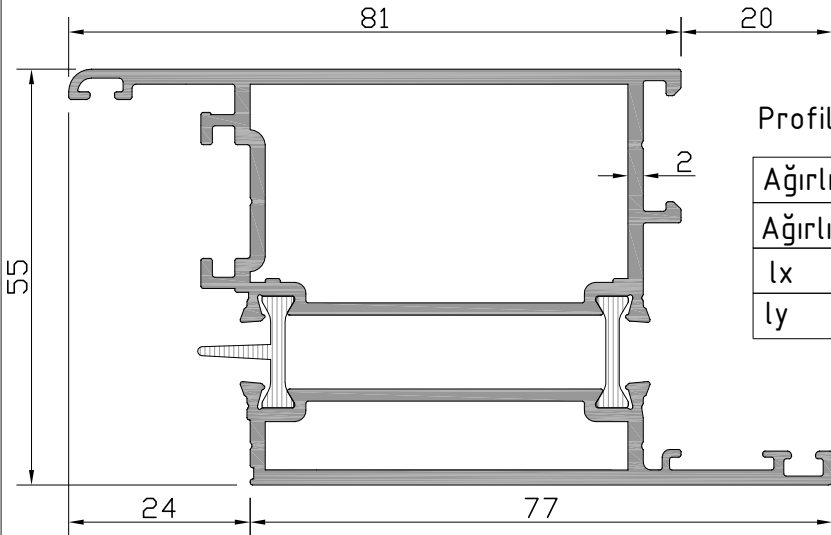
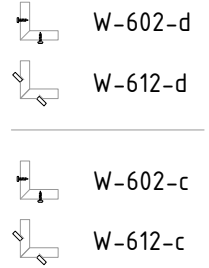

Profil No: W3-214

Ağırlık PVC	: 2069	gr/m
Ağırlık POLY	: 2059	gr/m
lx	: 23,12	cm <sup>4</sup>
ly	: 39,70	cm <sup>4</sup>

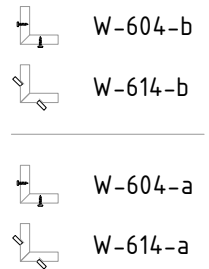

**W3**  
**W 55-2 T YALITIMLI SERİ PROFİLLERİ**  
W55-2 T INSULATED SERIES

ÜRÜN TEKNİK ÖZELLİKLERİ  
PRODUCT'S TECHNICAL FEATURES

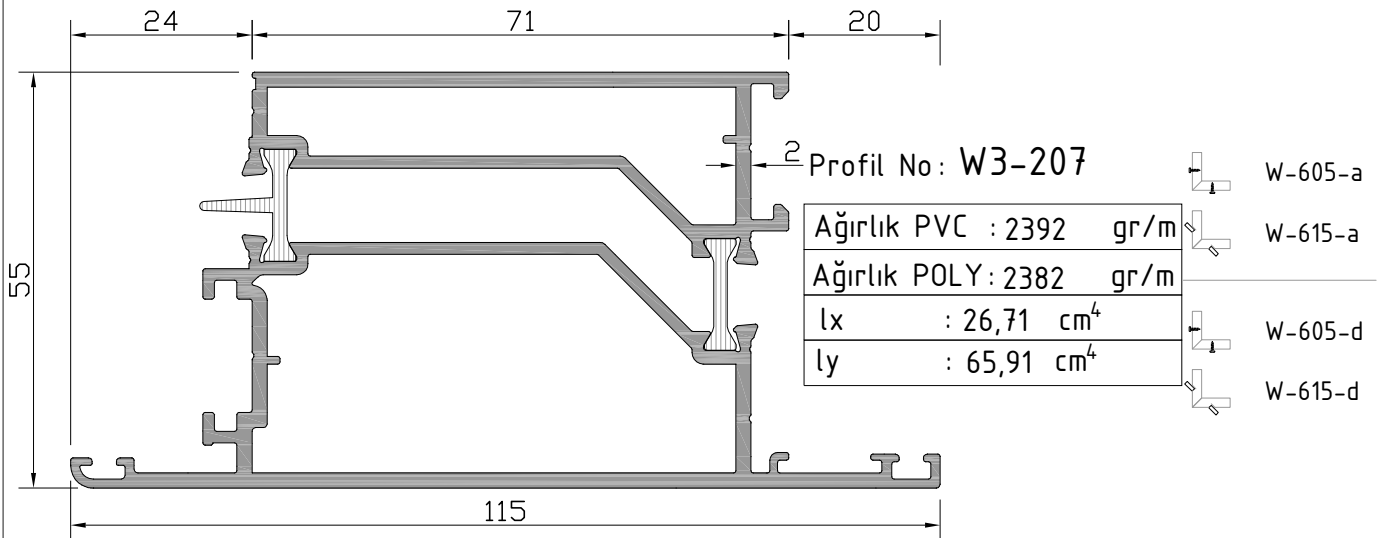
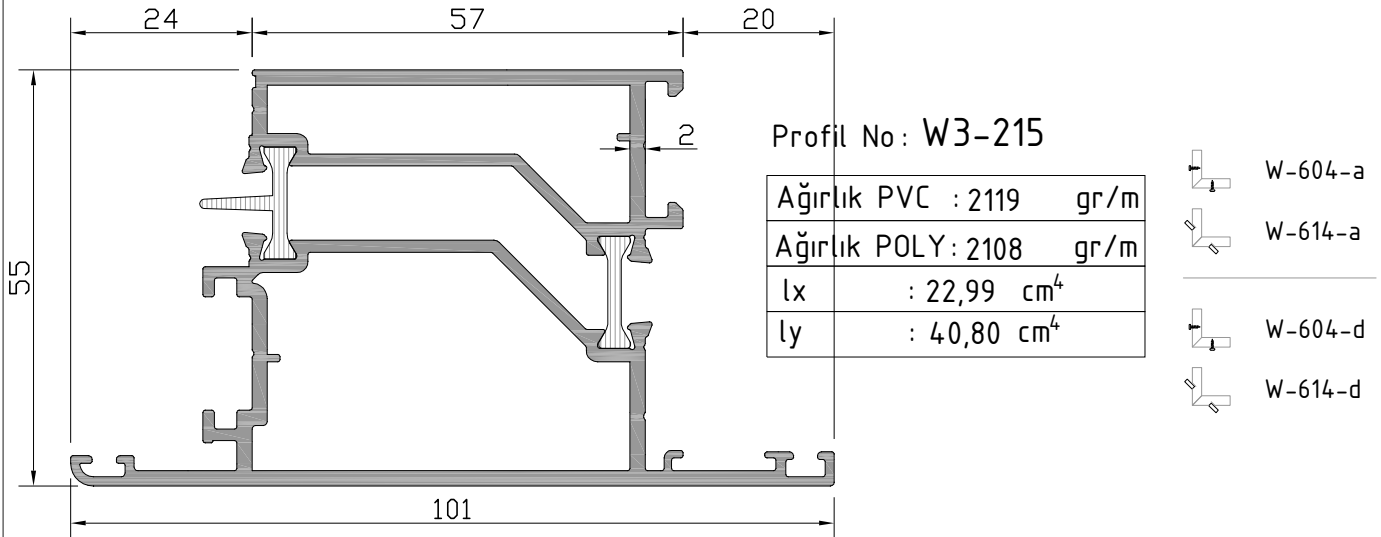
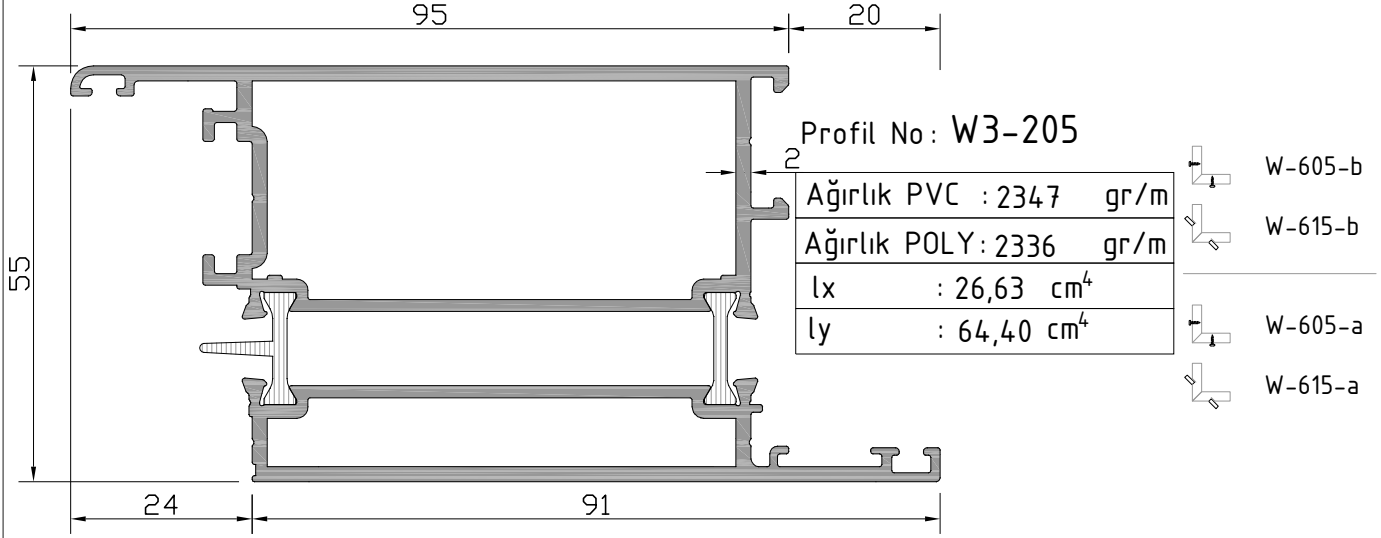

**W3**  
**W 55-2 T YALITIMLI SERİ PROFİLLERİ**  
W55-2 T INSULATED SERIES

ÜRÜN TEKNİK ÖZELLİKLERİ  
PRODUCT'S TECHNICAL FEATURES

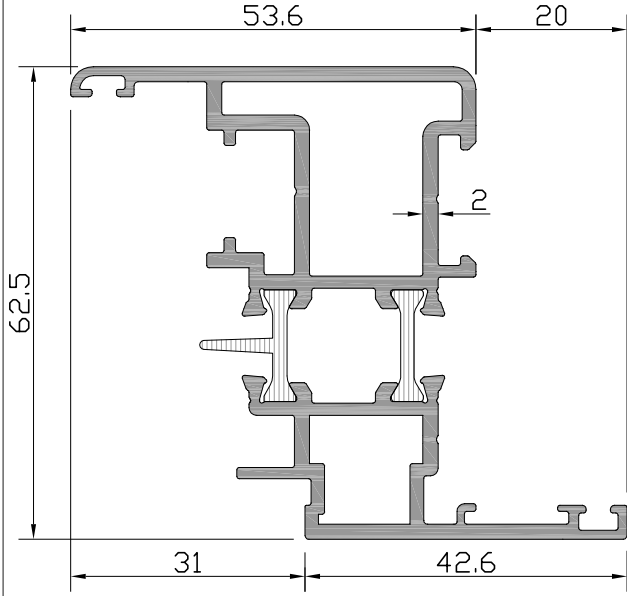

Profil No: W3-209

Ağırlık PVC	: 1702	gr/m
Ağırlık POLY	: 1691	gr/m
lx	: 21,60	cm <sup>4</sup>
ly	: 11,29	cm <sup>4</sup>

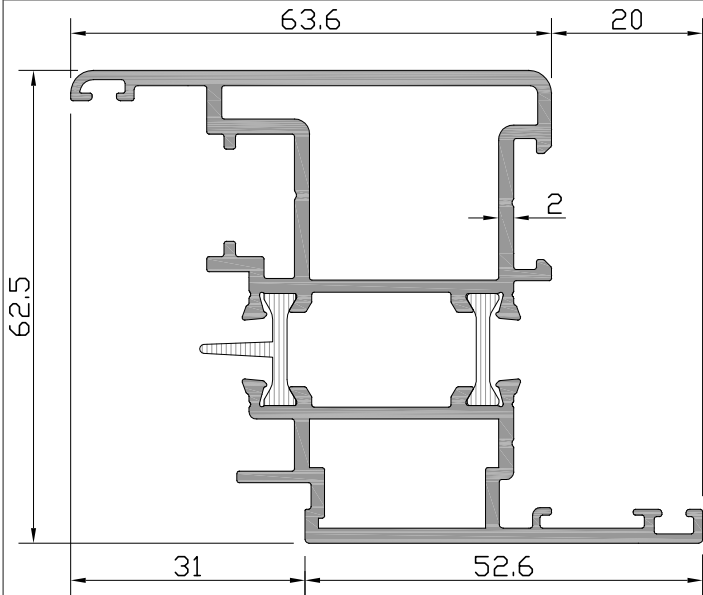
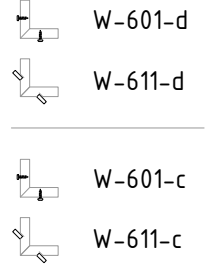

Profil No: W3-210

Ağırlık PVC	: 1897	gr/m
Ağırlık POLY	: 1886	gr/m
lx	: 24,69	cm <sup>4</sup>
ly	: 19,53	cm <sup>4</sup>

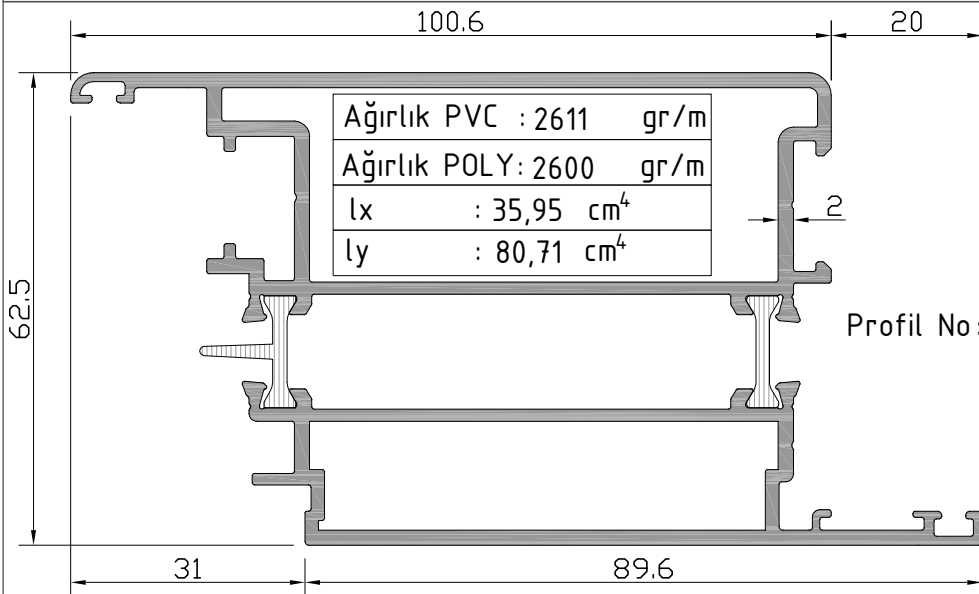
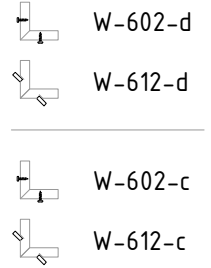

Ağırlık PVC	: 2611	gr/m
Ağırlık POLY	: 2600	gr/m
lx	: 35,95	cm <sup>4</sup>
ly	: 80,71	cm <sup>4</sup>

Profil No: W3-211

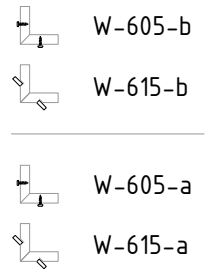

**W3**  
**W 55-2 T YALITIMLI SERİ PROFİLLERİ**  
W55-2 T INSULATED SERIES

ÜRÜN TEKNİK ÖZELLİKLERİ  
PRODUCT'S TECHNICAL FEATURES

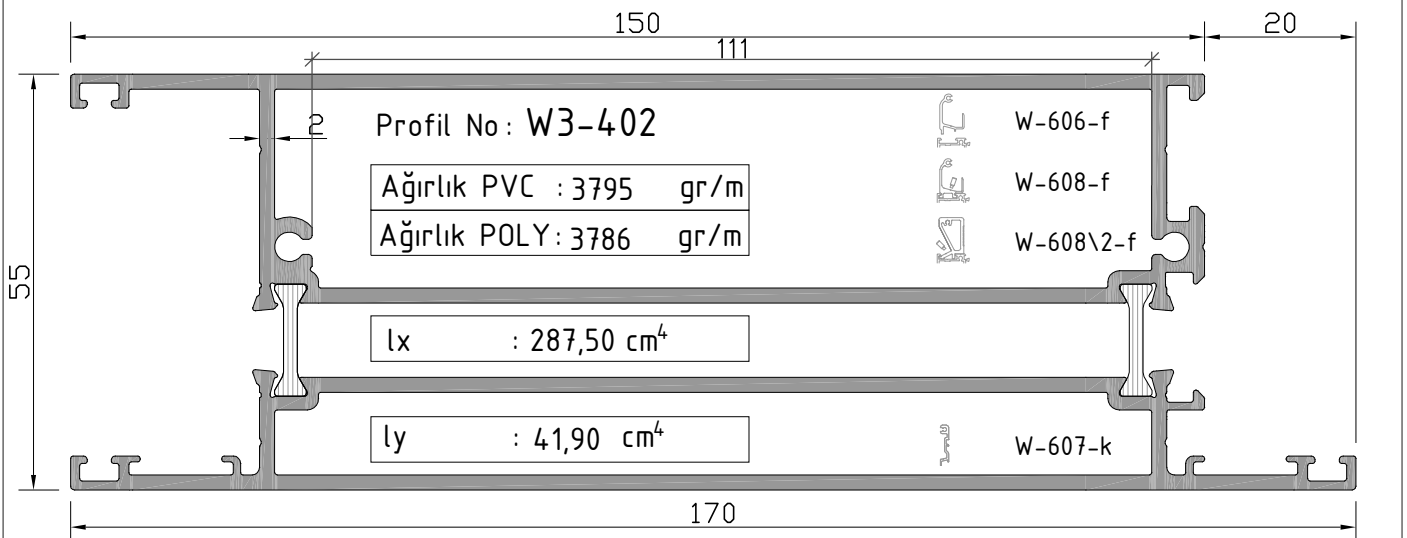
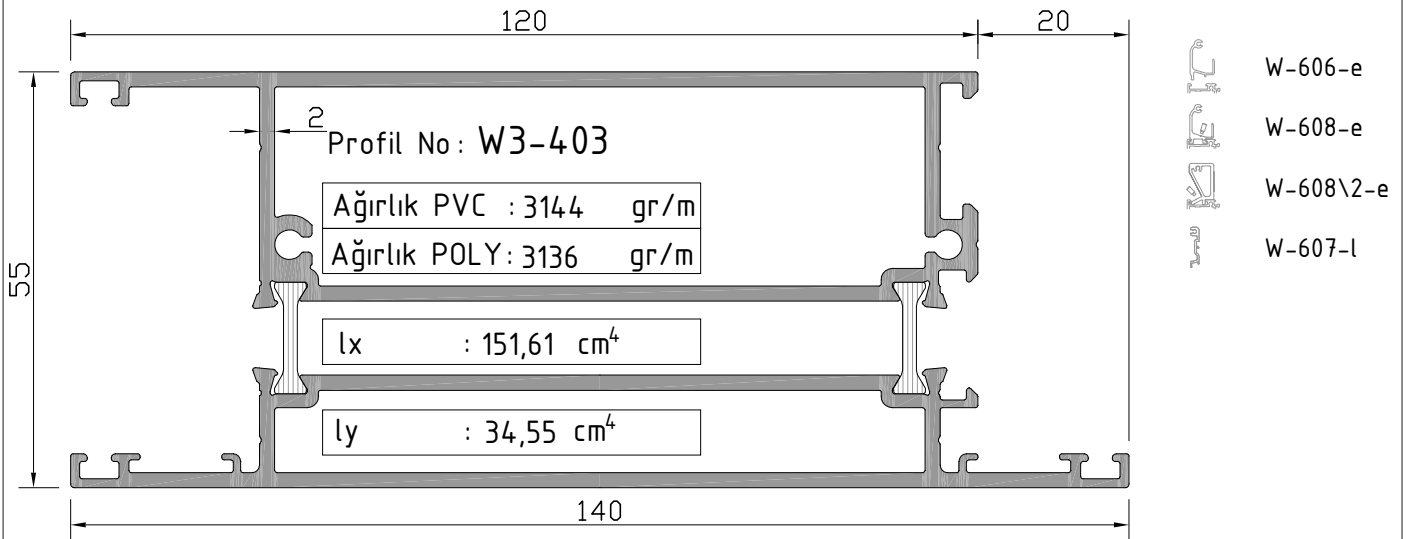
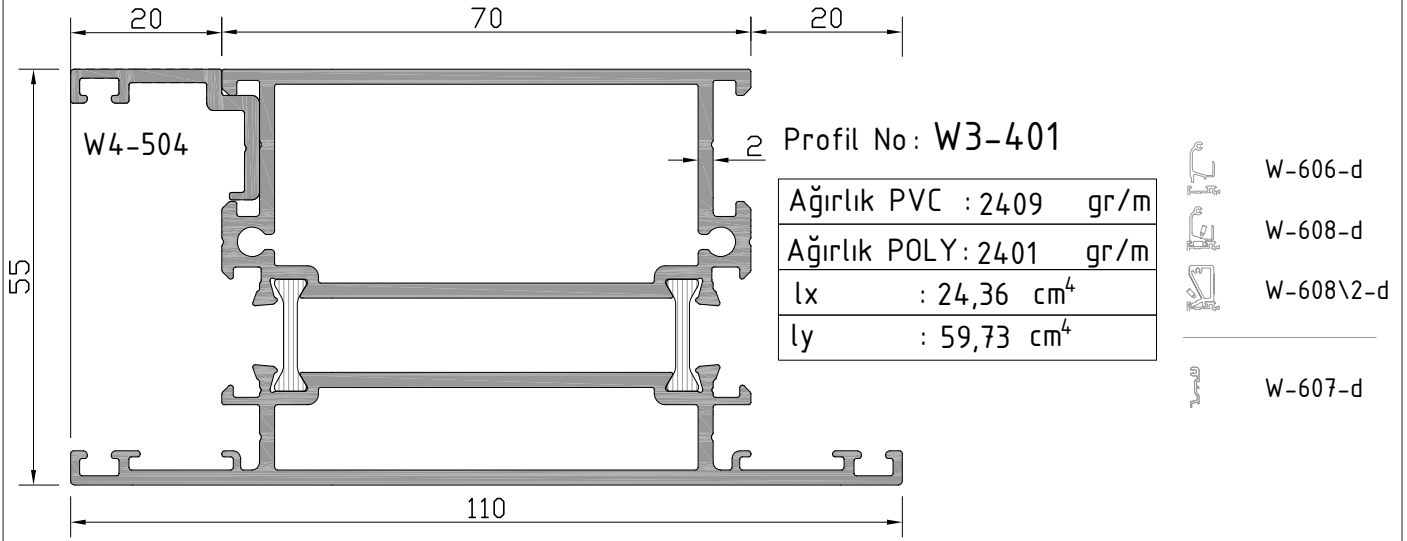

**W3**  
**W 55-2 T YALITIMLI SERİ PROFİLLERİ**  
W55-2 T INSULATED SERIES

ÜRÜN TEKNİK ÖZELLİKLERİ  
PRODUCT'S TECHNICAL FEATURES

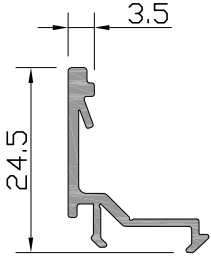

Profil No: W-511  
Ağırlık : 187 gr/m

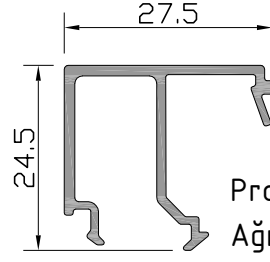

Profil No: W-517  
Ağırlık : 299 gr/m

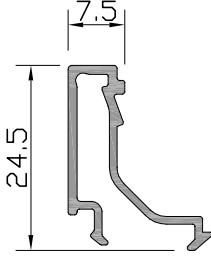

Profil No: W-512  
Ağırlık : 206 gr/m

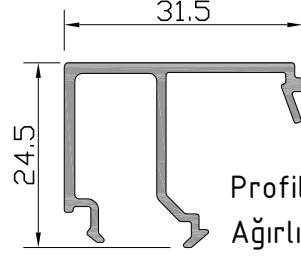

Profil No: W-518  
Ağırlık : 316 gr/m

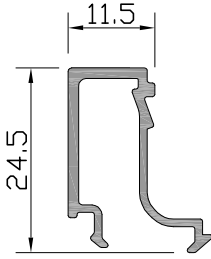

Profil No: W-513  
Ağırlık : 227 gr/m

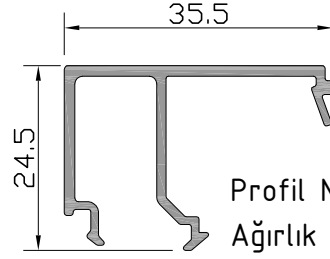

Profil No: W-519  
Ağırlık : 336 gr/m

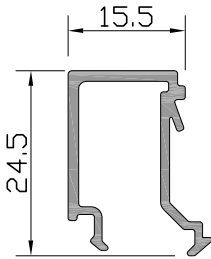

Profil No: W-514  
Ağırlık : 252 gr/m

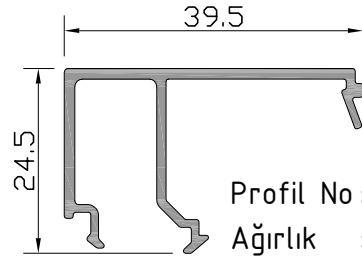

Profil No: W-520  
Ağırlık : 351 gr/m

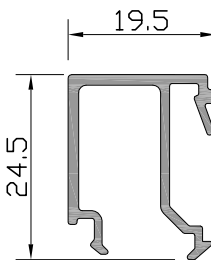

Profil No: W-515  
Ağırlık : 273 gr/m

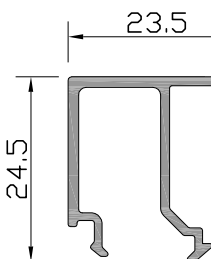

Profil No: W-516  
Ağırlık : 286 gr/m



**W3**  
**W 55-2 T YALITIMLI SERİ PROFİLLERİ**  
W55-2 T INSULATED SERIES

**CAM - FİTİL - CAM ÇİTASI**  
GLAZING-GASKET-GLAZING BELT

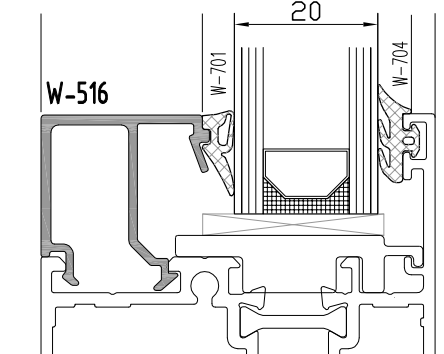
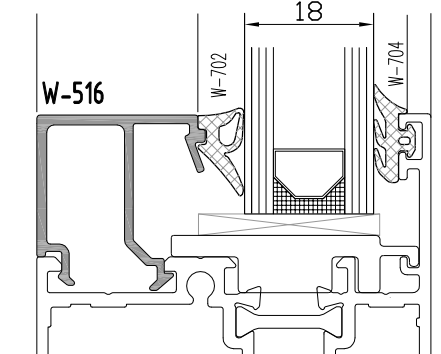
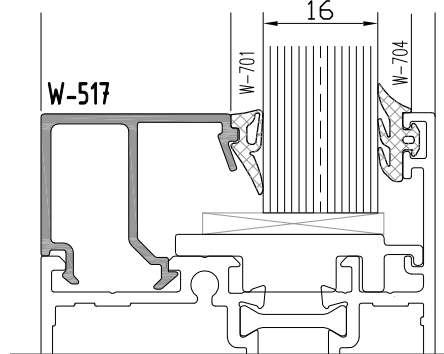
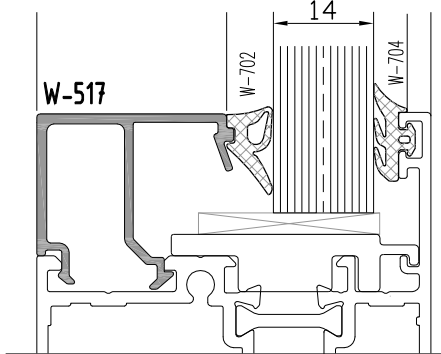
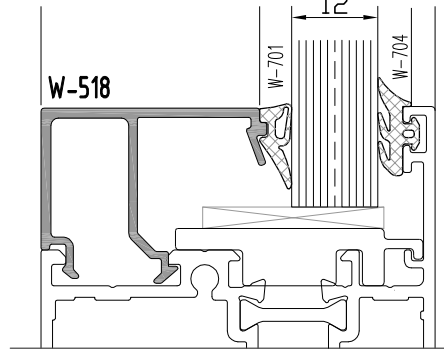
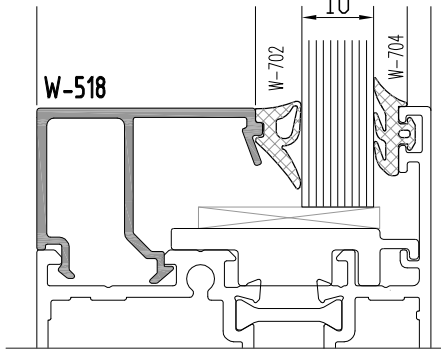
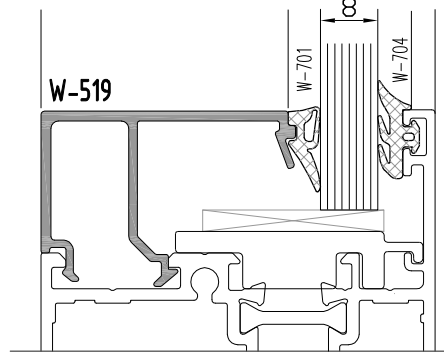
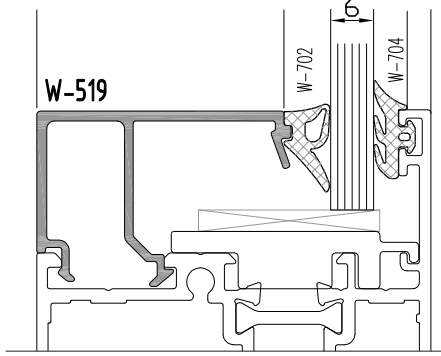
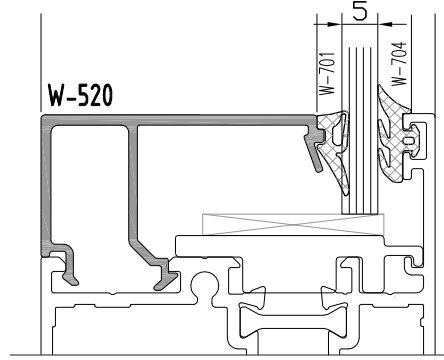
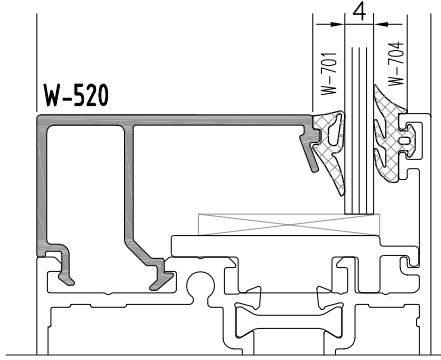

Profil değerleri teoriktir. Ağırlık olarak testimde yapılan tartım geçerlidir.  
Profil imalatları TS EN 12020-2 ve TS EN 755-9 toleransı,  
Moment değerleri EN 14024'e göre hesaplanmıştır.

Profile values are theoretical pre-shipment weight will be valid.  
The tolerances of Profile manufacturing are calculated according to EN 12020-2  
and TS EN 755-9; moment values are calculated according to EN 14024.

**W3**  
**W 55-2 T YALITIMLI SERİ PROFİLLERİ**  
W55-2 T INSULATED SERIES

**CAM - FİTİL - CAM ÇİTASI**  
GLAZING-GASKET-GLAZING BELT

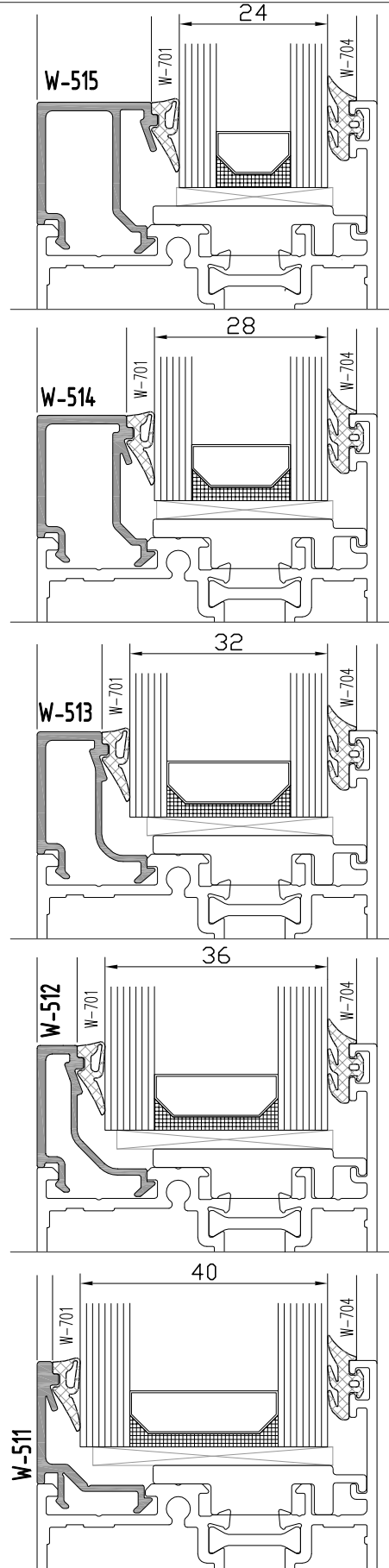
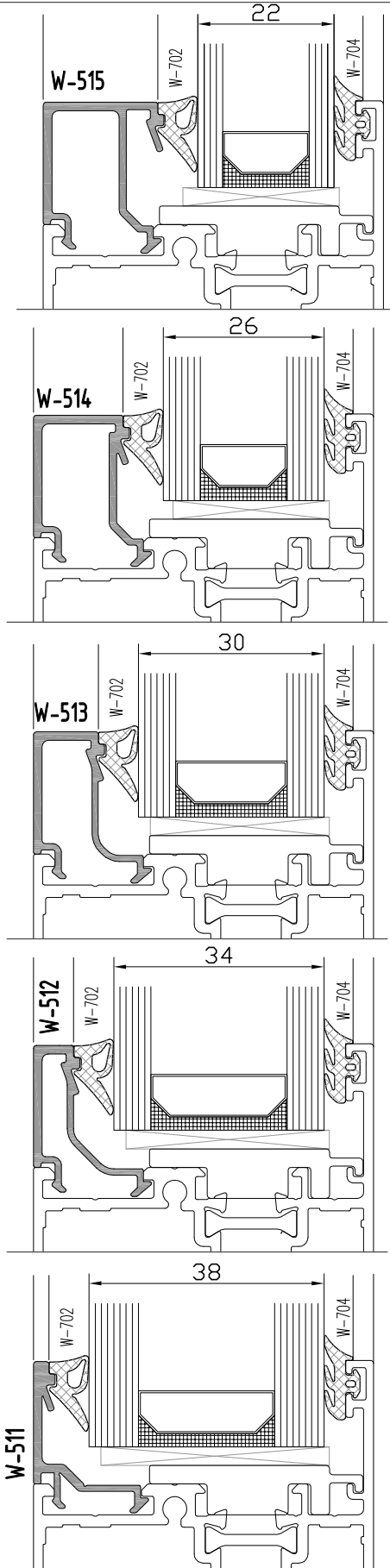

Profil değerleri teoriktir. Ağırlık olarak testimde yapılan tartım geçerlidir.  
Profil imalatları TS EN 12020-2 ve TS EN 755-9 toleransı,  
Moment değerleri EN 14024'e göre hesaplanmıştır.

Profile values are theoretical pre-shipment weight will be valid.  
The tolerances of Profile manufacturing are calculated according to EN 12020-2  
and TS EN 755-9; moment values are calculated according to EN 14024.

**W3**  
**W 55-2 T YALITIMLI SERİ PROFİLLERİ**  
W55-2 T INSULATED SERIES

ÜRÜN TEKNİK ÖZELLİKLERİ  
PRODUCT'S TECHNICAL FEATURES

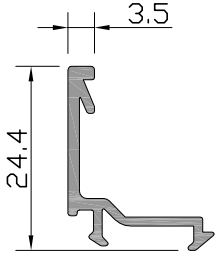

Profil No: W-511-a ⚠  
Ağırlık : 193 gr/m

⚠ İşaretili profil için satış temsilcinizden bilgi alınız.

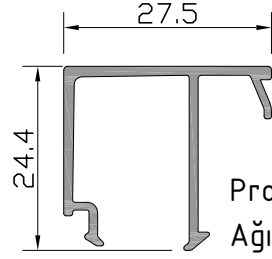

Profil No: W-517-a  
Ağırlık : 284 gr/m

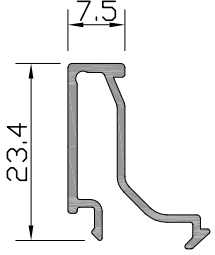

Profil No: W-512-a  
Ağırlık : 194 gr/m

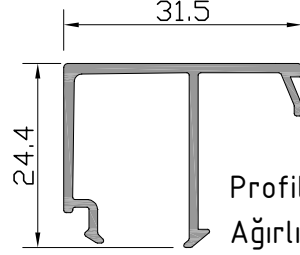

Profil No: W-518-a  
Ağırlık : 297 gr/m

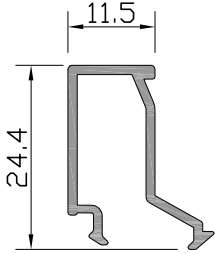

Profil No: W-513-a  
Ağırlık : 216 gr/m

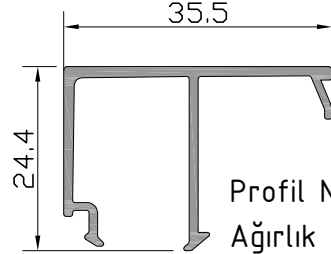

Profil No: W-519-a  
Ağırlık : 316 gr/m

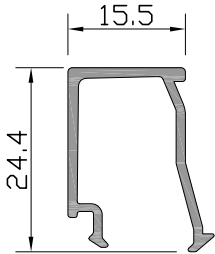

Profil No: W-514-a  
Ağırlık : 228 gr/m

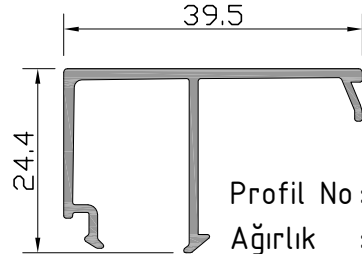

Profil No: W-520-a  
Ağırlık : 330 gr/m

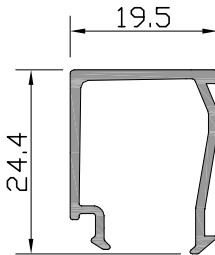

Profil No: W-515-a  
Ağırlık : 242 gr/m

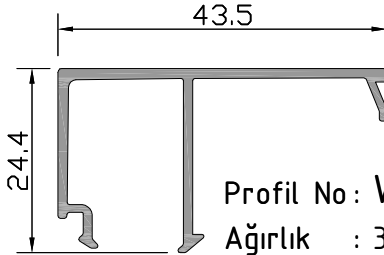

Profil No: W-521-a  
Ağırlık : 344 gr/m

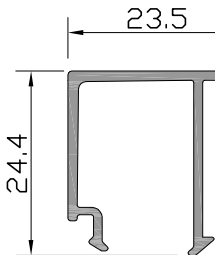

Profil No: W-516-a  
Ağırlık : 270 gr/m

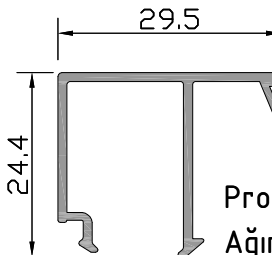

Profil No: W-522-a  
Ağırlık : 278 gr/m

# W3

## W 55-2 T YALITIMLI SERİ PROFİLLERİ

W55-2 T INSULATED SERIES

CAM - FİTİL - CAM ÇİTASI  
GLAZING-GASKET-GLAZING BELT

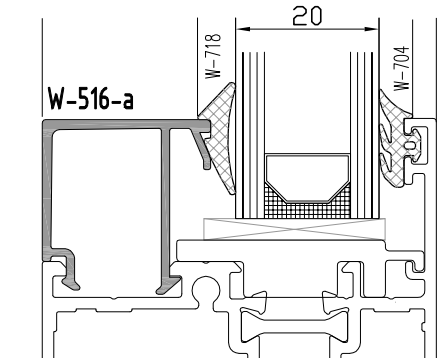
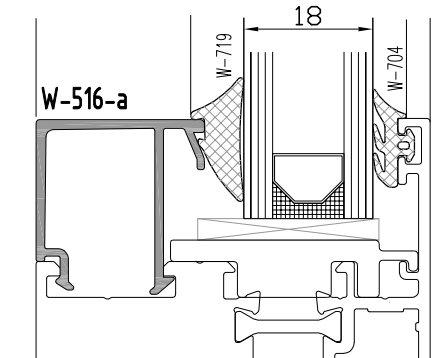
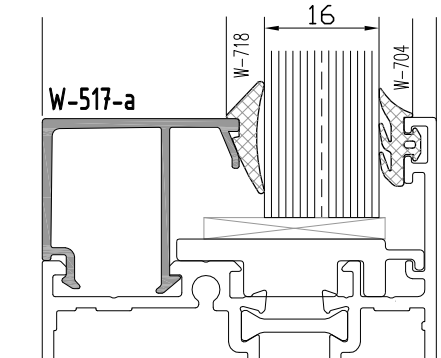
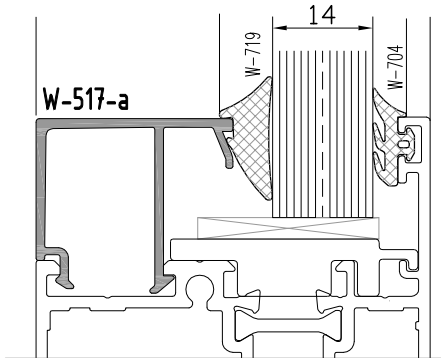
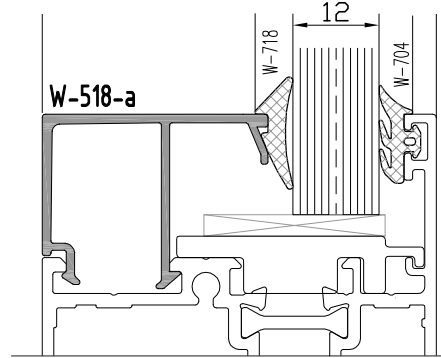
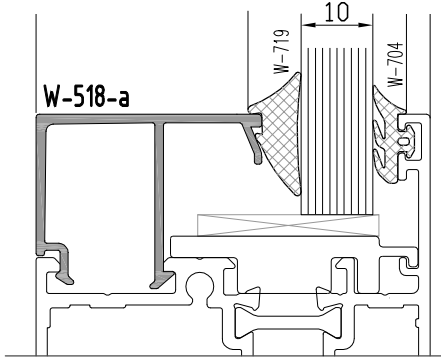
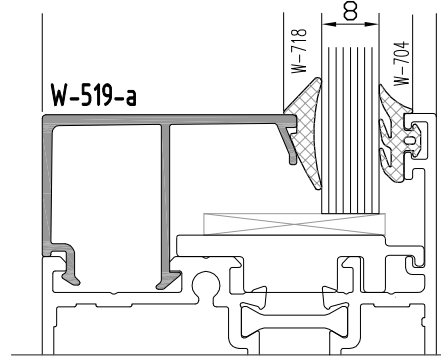
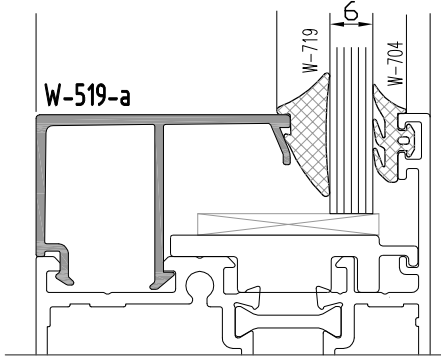
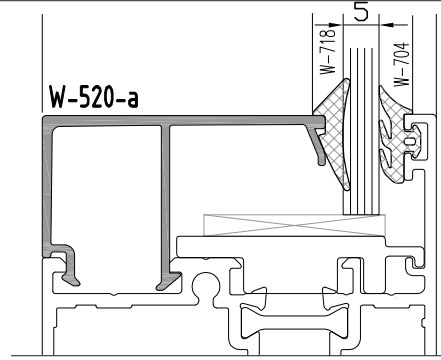
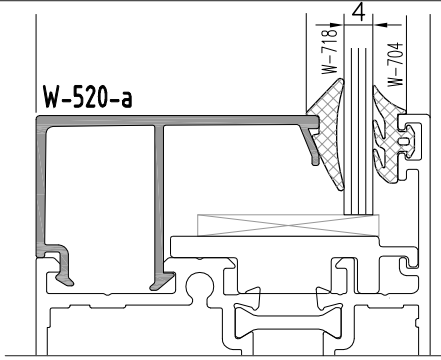

Profil değerleri teoriktir. Ağırlık olarak testimde yapılan tartım geçerlidir.  
Profil imalatları TS EN 12020-2 ve TS EN 755-9 toleransı,  
Moment değerleri EN 14024'e göre hesaplanmıştır.

Profile values are theoretical pre-shipment weight will be valid.  
The tolerances of Profile manufacturing are calculated according to EN 12020-2  
and TS EN 755-9; moment values are calculated according to EN 14024.

# W3

## W 55-2 T YALITIMLI SERİ PROFİLLERİ

W55-2 T INSULATED SERIES

CAM - FİTİL - CAM ÇİTASI  
GLAZING-GASKET-GLAZING BELT

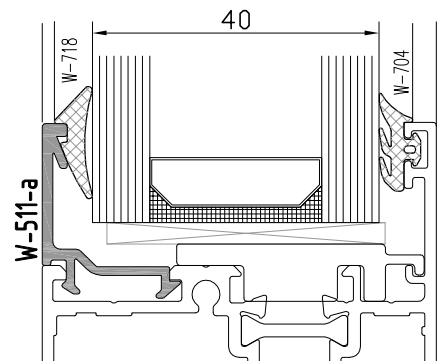
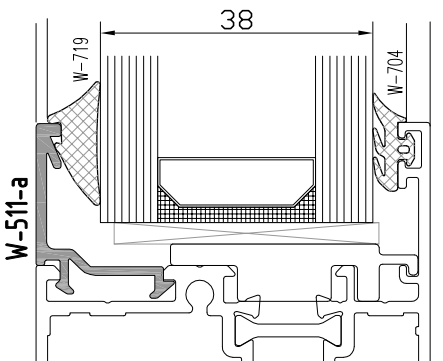
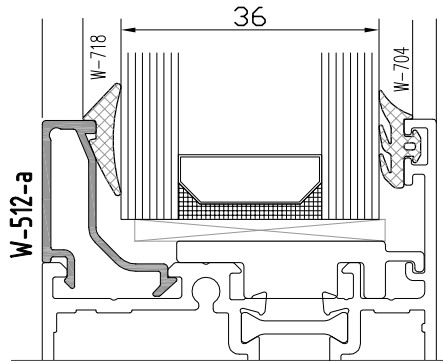
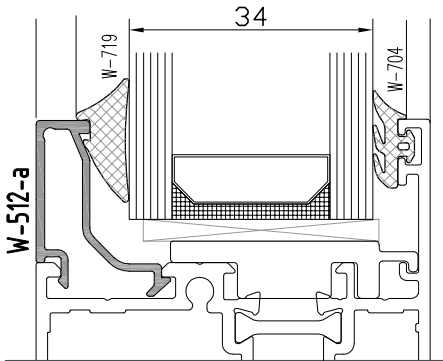
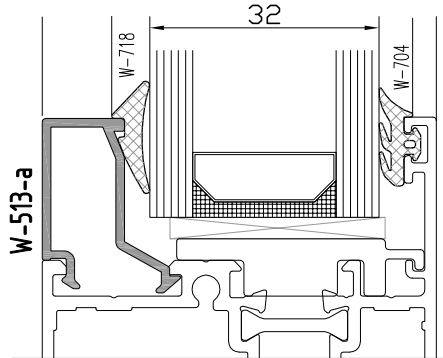
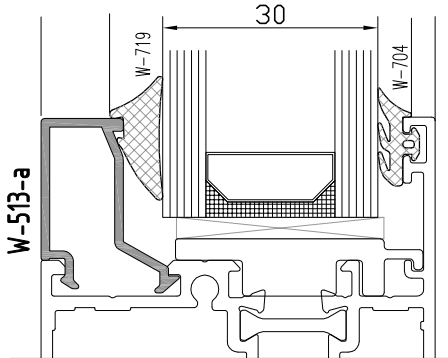
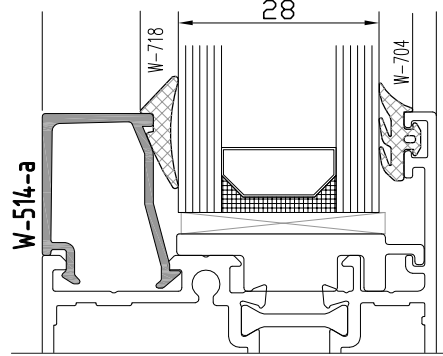
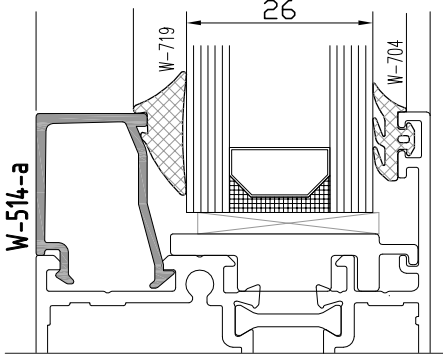
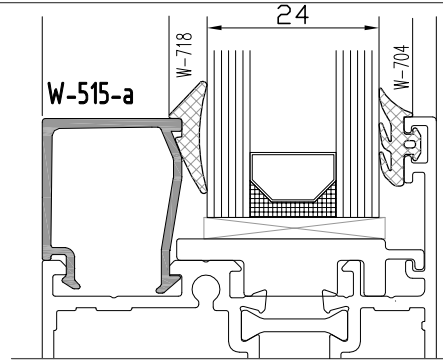
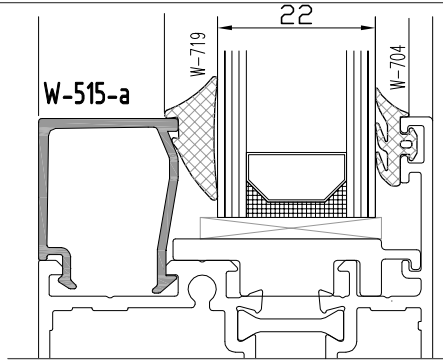

Profil değerleri teoriktir. Ağırlık olarak testimde yapılan tartım geçerlidir.  
Profil imalatları TS EN 12020-2 ve TS EN 755-9 toleransı,  
Moment değerleri EN 14024'e göre hesaplanmıştır.

Profile values are theoretical pre-shipment weight will be valid.  
The tolerances of Profile manufacturing are calculated according to EN 12020-2  
and TS EN 755-9; moment values are calculated according to EN 14024.

**W3**  
**W 55-2 T YALITIMLI SERİ PROFİLLERİ**  
W55-2 T INSULATED SERIES

**ÜRÜN TEKNİK ÖZELLİKLERİ**  
PRODUCT'S TECHNICAL FEATURES

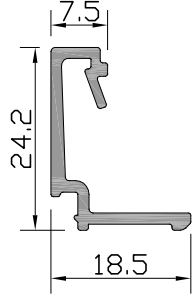

Profil No : W-512-B  
Ağırlık : 227 gr/m

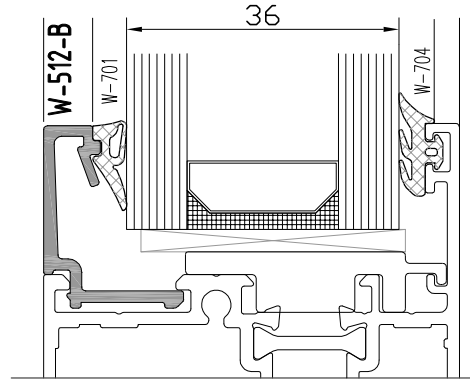
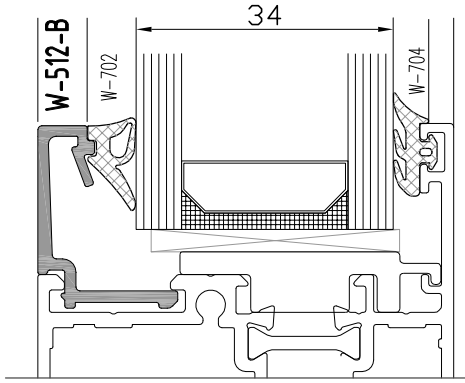

**W3**  
**W 55-2 T YALITIMLI SERİ PROFİLLERİ**  
W55-2 T INSULATED SERIES

ÜRÜN TEKNİK ÖZELLİKLERİ  
PRODUCT'S TECHNICAL FEATURES

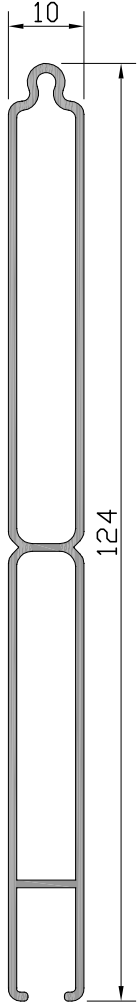

Profil No: W-521  
Ağırlık : 805 gr/m

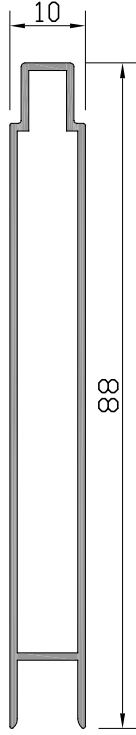

Profil No: W-522  
Ağırlık : 519 gr/m

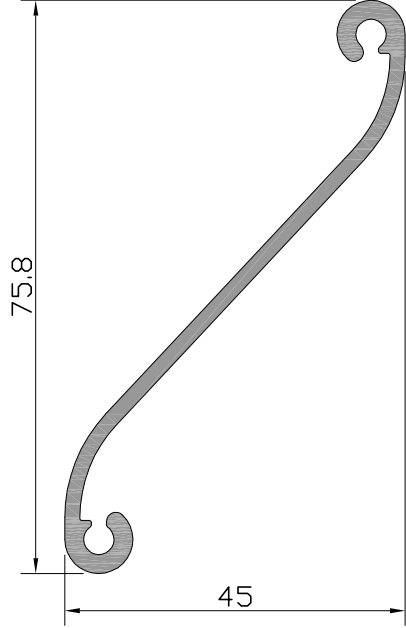

Profil No: W-523  
Ağırlık : 647 gr/m

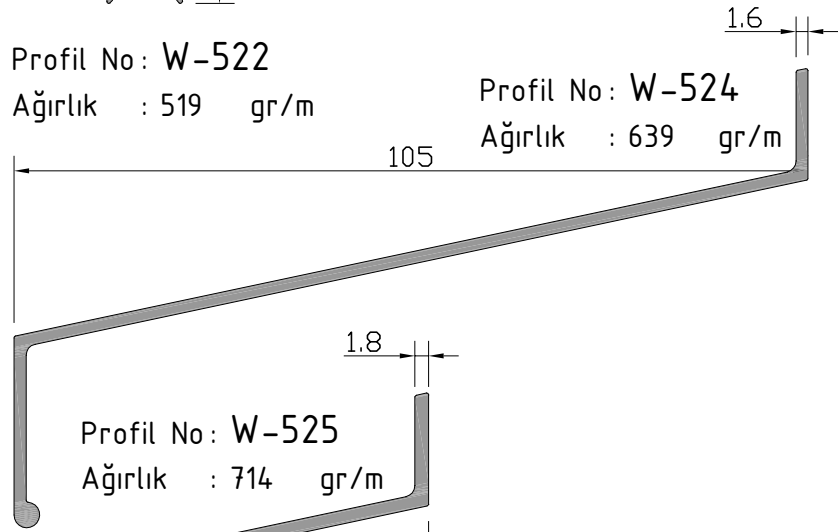

Profil No: W-524  
Ağırlık : 639 gr/m

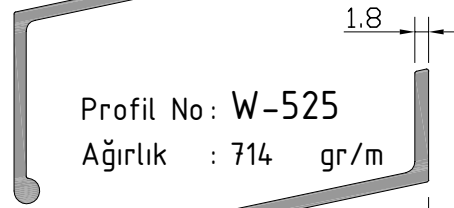

Profil No: W-525  
Ağırlık : 714 gr/m

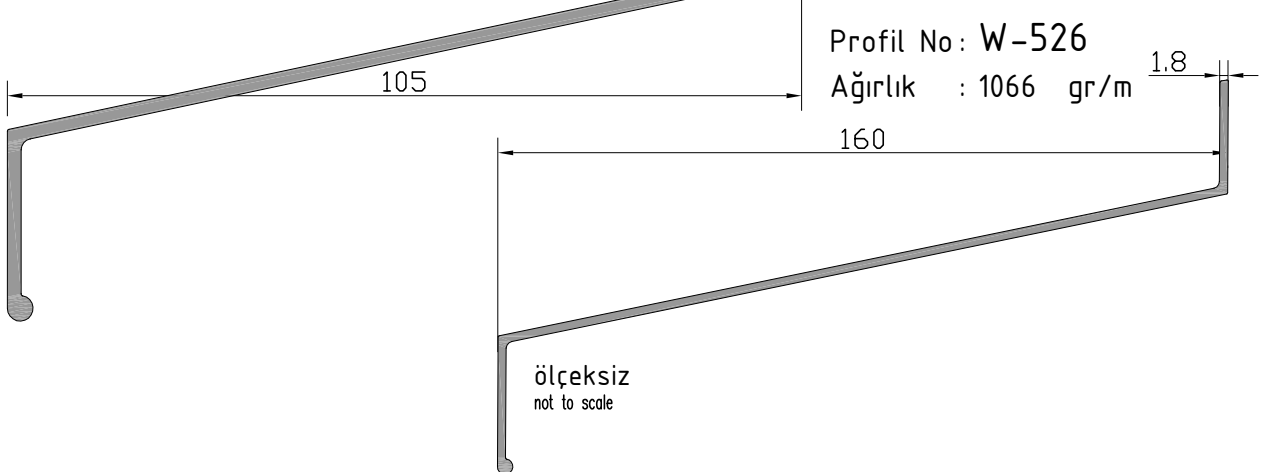

Profil No: W-526  
Ağırlık : 1066 gr/m

ölçeksiz  
not to scale

**W3**  
**W 55-2 T YALITIMLI SERİ PROFİLLERİ**  
W55-2 T INSULATED SERIES

ÜRÜN TEKNİK ÖZELLİKLERİ  
PRODUCT'S TECHNICAL FEATURES

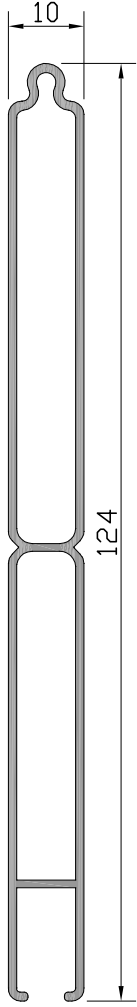

Profil No: W-521  
Ağırlık : 805 gr/m

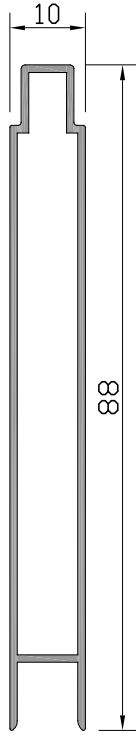

Profil No: W-522  
Ağırlık : 519 gr/m

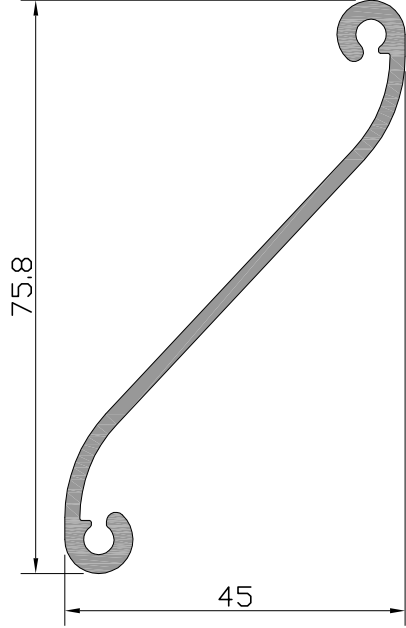

Profil No: W-523  
Ağırlık : 647 gr/m

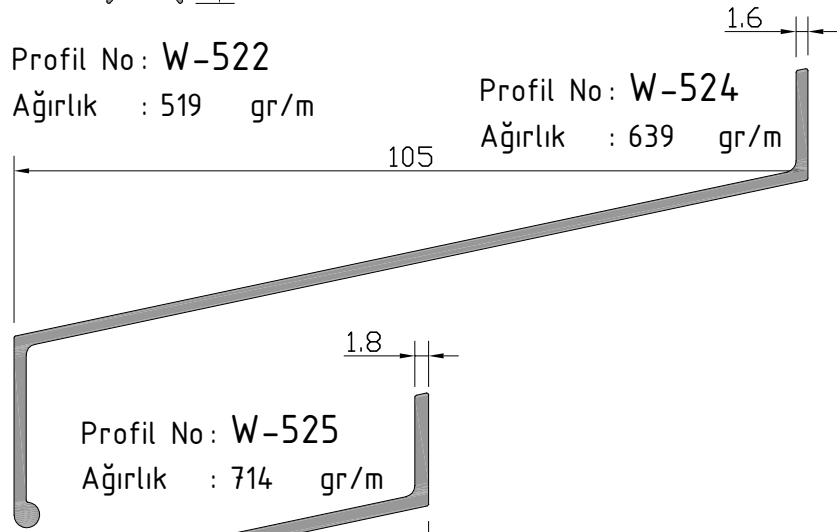

Profil No: W-524  
Ağırlık : 639 gr/m

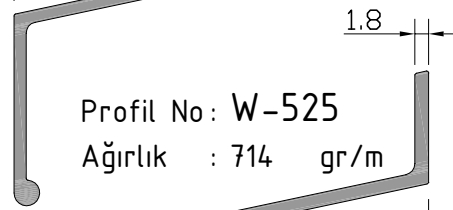

Profil No: W-525  
Ağırlık : 714 gr/m

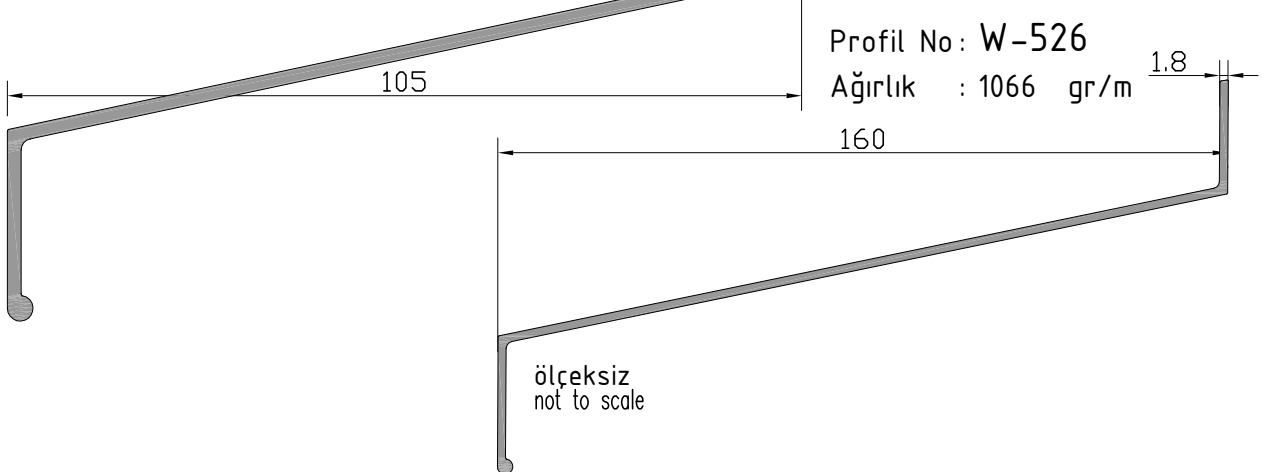

Profil No: W-526  
Ağırlık : 1066 gr/m

ölçeksiz  
not to scale



**W3**  
**W 55-2 T YALITIMLI SERİ PROFİLLERİ**  
W55-2 T INSULATED SERIES

ÜRÜN TEKNİK ÖZELLİKLERİ  
PRODUCT'S TECHNICAL FEATURES

Profil No: W-527

Ağırlık : 1181 gr/m

2.2

160

ölçeksiz  
not to scale

2.2

190

Profil No: W-532

Ağırlık : 1573 gr/m

Profil No: W-528

Ağırlık : 1367 gr/m

1.9

ölçeksiz  
not to scale

206.6

ölçeksiz  
not to scale

2.2

Profil No: W-531

Ağırlık : 1322 gr/m

170

Profil No: W-529

Ağırlık : 1577 gr/m

2.2

ölçeksiz  
not to scale

206.6

ölçeksiz  
not to scale

2.2

Profil No: W-530

Ağırlık : 1209 gr/m

150

Profil No: W-533

Ağırlık : 1696 gr/m

2.2

ölçeksiz  
not to scale

210

ölçeksiz  
not to scale

**W3**  
**W 55-2 T YALITIMLI SERİ PROFİLLERİ**  
W55-2 T INSULATED SERIES

ÜRÜN TEKNİK ÖZELLİKLERİ  
PRODUCT'S TECHNICAL FEATURES

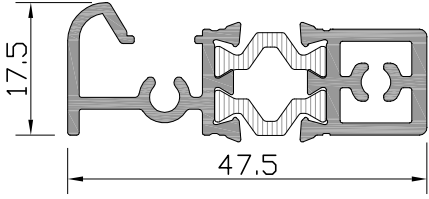

Profil No: W-555

Ağırlık PVC : 767	gr/m
Ağırlık POLY: 758	gr/m

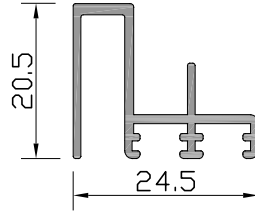

Profil No: W-557  
Ağırlık : 260 gr/m

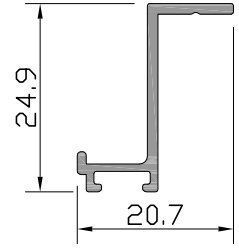

Profil No: W-558 ⚠  
Ağırlık : 173 gr/m  
⚠ İşaretti profil için satış temsilcinizden bilgi alınır.

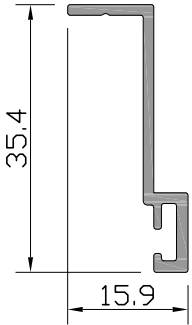

Profil No: W-559  
Ağırlık : 216 gr/m

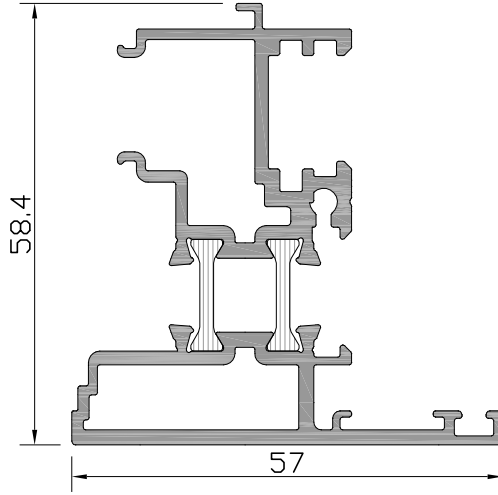

Profil No: W3-501

Ağırlık PVC : 1375	gr/m
Ağırlık POLY: 1366	gr/m

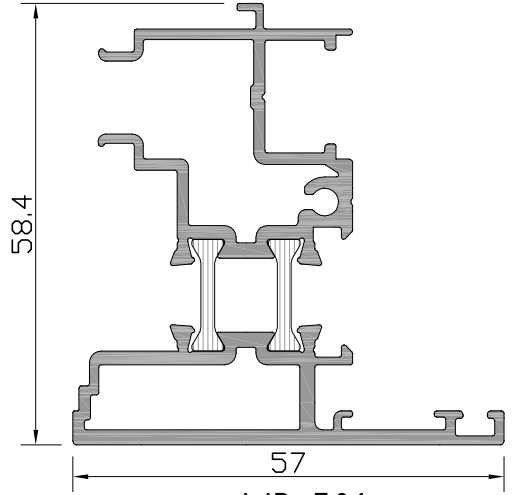

Profil No: W3-501-a

Ağırlık PVC : 1349	gr/m
Ağırlık POLY: 1340	gr/m

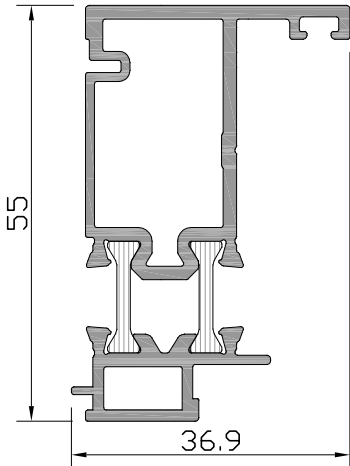

Profil No: W3-502 ⚠

Ağırlık PVC : 1031	gr/m
Ağırlık POLY: 1022	gr/m

⚠ İşaretti profil için satış temsilcinizden bilgi alınır.

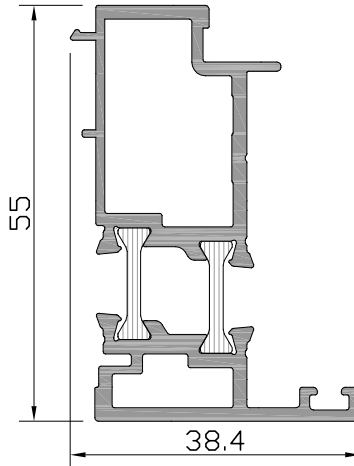

Profil No: W3-503 ⚠

Ağırlık PVC : 1060	gr/m
Ağırlık POLY: 1052	gr/m

⚠ İşaretti profil için satış temsilcinizden bilgi alınır.

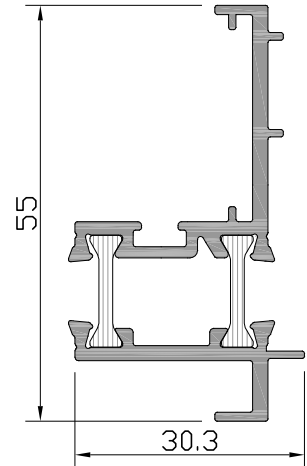

Profil No: W3-506

Ağırlık PVC : 769	gr/m
Ağırlık POLY: 761	gr/m

**W3**  
**W 55-2 T YALITIMLI SERİ PROFİLLERİ**  
W55-2 T INSULATED SERIES

ÜRÜN TEKNİK ÖZELLİKLERİ  
PRODUCT'S TECHNICAL FEATURES

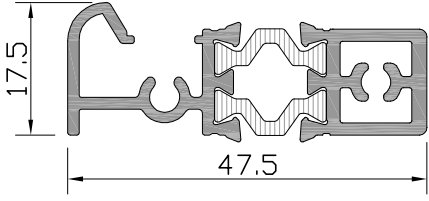

Profil No : W-555

Ağırlık PVC : 767	gr/m
Ağırlık POLY : 758	gr/m

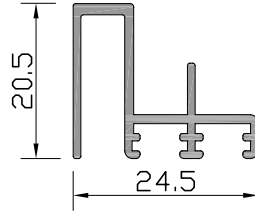

Profil No : W-557  
Ağırlık : 260 gr/m

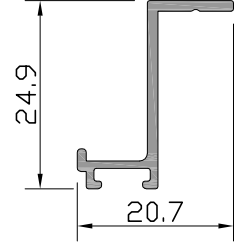

Profil No : W-558  
Ağırlık : 173 gr/m

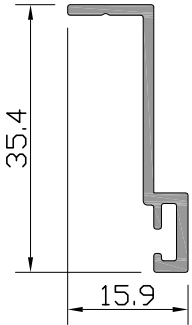

Profil No : W-559  
Ağırlık : 216 gr/m

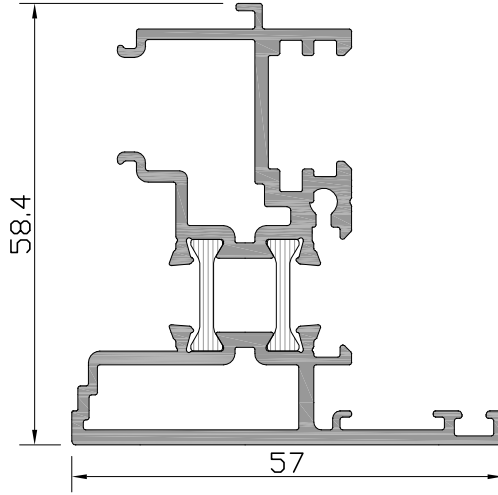

Profil No : W3-501

Ağırlık PVC : 1373	gr/m
Ağırlık POLY : 1365	gr/m

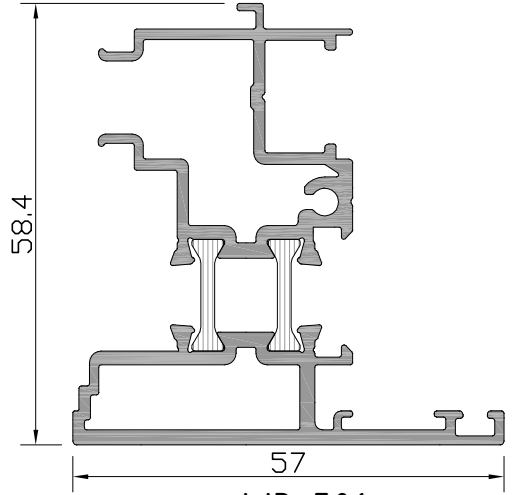

Profil No : W3-501-a

Ağırlık PVC : 1349	gr/m
Ağırlık POLY : 1340	gr/m

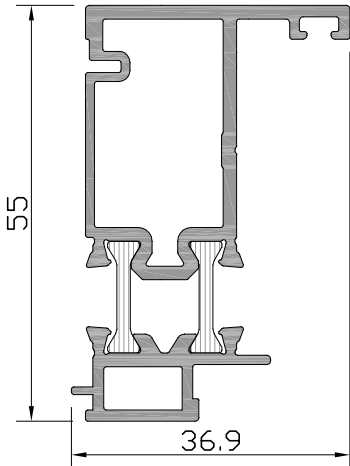

Profil No : W3-502 ⚠

Ağırlık PVC : 1031	gr/m
Ağırlık POLY : 1022	gr/m

⚠ İşaretili profil için satış temsilcinizden bilgi alınır.

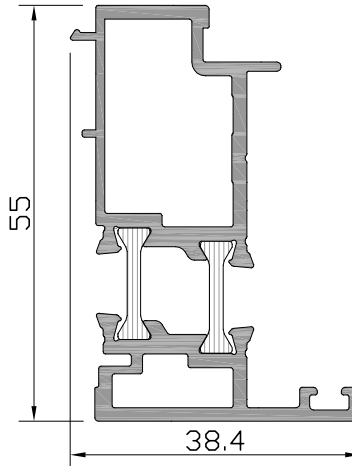

Profil No : W3-503 ⚠

Ağırlık PVC : 1060	gr/m
Ağırlık POLY : 1052	gr/m

⚠ İşaretili profil için satış temsilcinizden bilgi alınır.

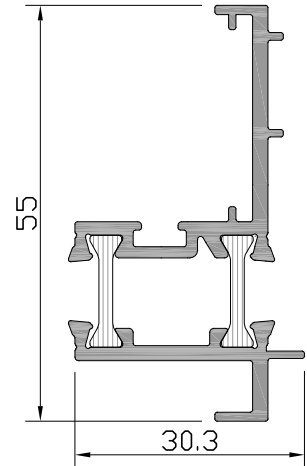

Profil No : W3-506

Ağırlık PVC : 769	gr/m
Ağırlık POLY : 761	gr/m

**W3**  
**W 55-2 T YALITIMLI SERİ PROFİLLERİ**  
W55-2 T INSULATED SERIES

ÜRÜN TEKNİK ÖZELLİKLERİ  
PRODUCT'S TECHNICAL FEATURES

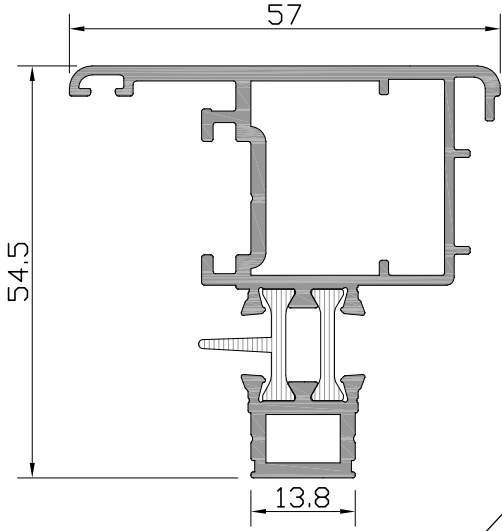

Profil No: W3-504

Ağırlık PVC : 1222 gr/m

Ağırlık POLY: 1212 gr/m

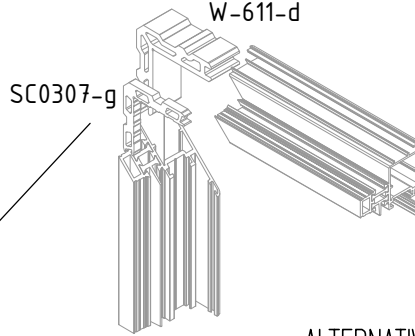

- W-611-d
- SC0309-e
- SC0307-g

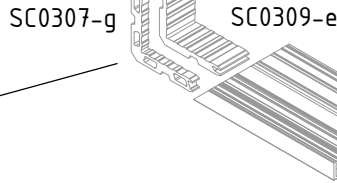
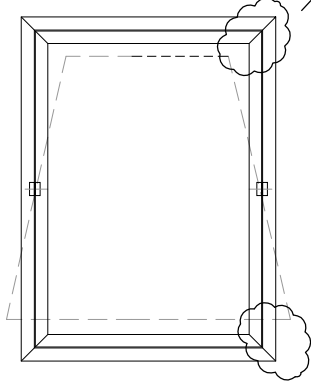

ALTERNATIVE 1



ALTERNATIVE 2

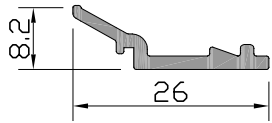

Profil No: W3-507  
Ağırlık : 155 gr/m

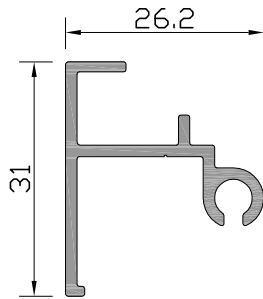

Profil No: W3-508  
Ağırlık : 330 gr/m

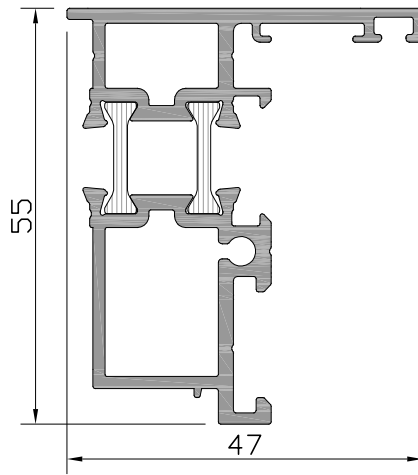

Profil No: W3-510

Ağırlık PVC : 1187 gr/m

Ağırlık POLY: 1179 gr/m

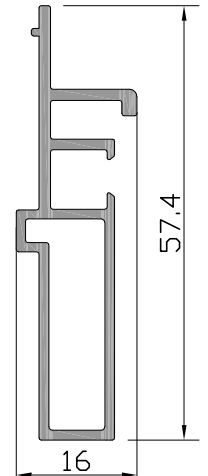

Profil No: W3-511 ⚠

Ağırlık : 496 gr/m

⚠ İşareti profil için satış temsilcilerinizden bilgi alınız.

**W3**  
**W 55-2 T YALITIMLI SERİ PROFİLLERİ**  
W55-2 T INSULATED SERIES

ÜRÜN TEKNİK ÖZELLİKLERİ  
PRODUCT'S TECHNICAL FEATURES

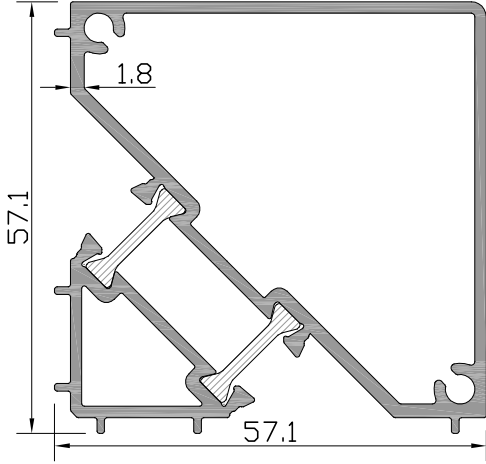

Profil No: **W1-550**

Ağırlık PVC : 1413 gr/m

Ağırlık POLY: 1404 gr/m

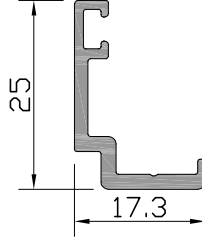

Profil No: **W4-504**

Ağırlık : 227 gr/m

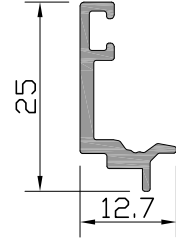

Profil No: **W4-505**

Ağırlık : 184 gr/m

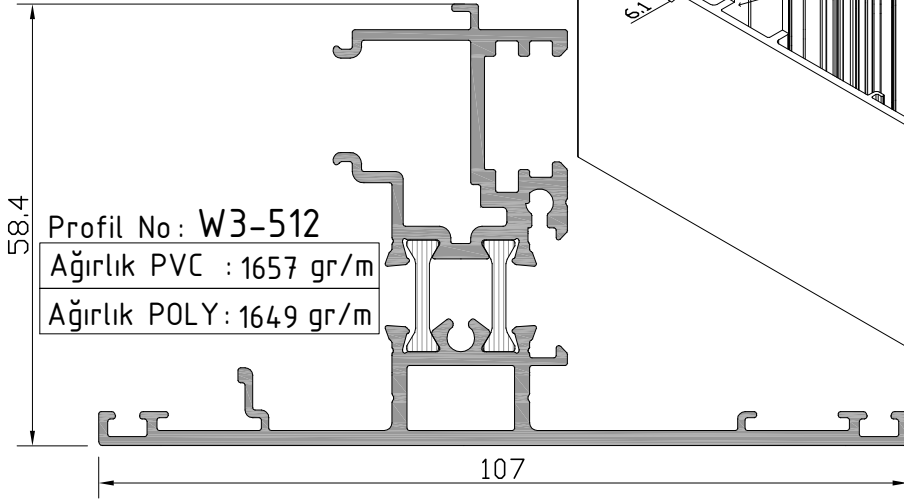

Profil No: **W3-512**

Ağırlık PVC : 1657 gr/m

Ağırlık POLY: 1649 gr/m

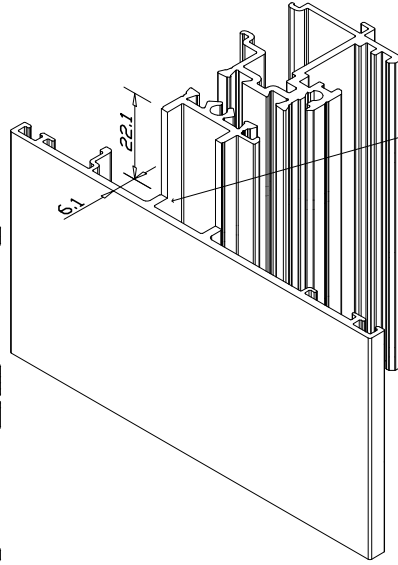

W3  
W4  
W6  
W8

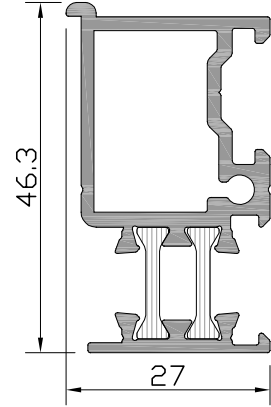

Profil No: **W3-513**

Ağırlık PVC : 884 gr/m

Ağırlık POLY: 875 gr/m

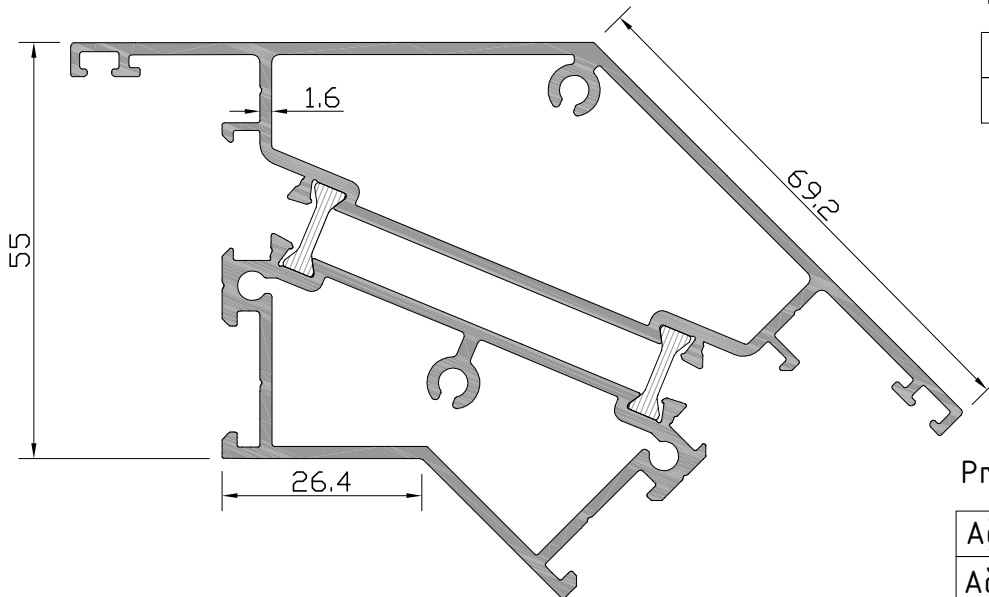

Profil No: **W1-551**

Ağırlık PVC : 2312 gr/m

Ağırlık POLY: 2305 gr/m

**W3**  
**W 55-2 T YALITIMLI SERİ PROFİLLERİ**  
W55-2 T INSULATED SERIES

ÜRÜN TEKNİK ÖZELLİKLERİ  
PRODUCT'S TECHNICAL FEATURES

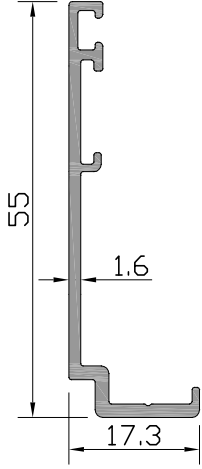

Profil No: **W4-508**  
Ağırlık : 356 gr/m

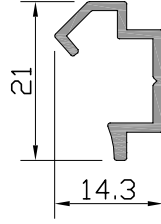

Profil No: **W-546**  
Ağırlık : 151 gr/m

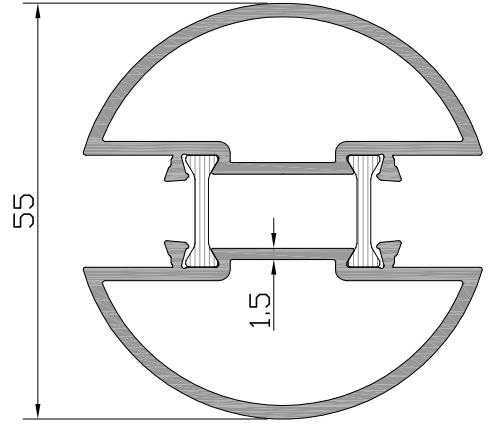

Profil No: **W1-552**

Ağırlık PVC : 1348	gr/m
Ağırlık POLY : 1339	gr/m

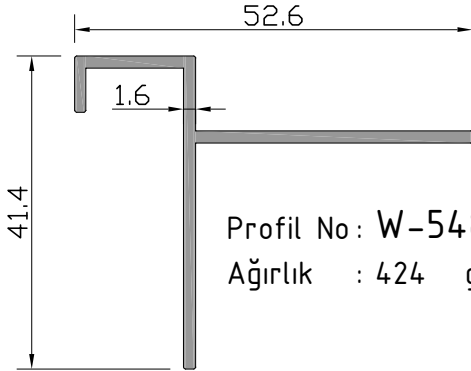

Profil No: **W-548**  
Ağırlık : 424 gr/m

**W3**  
**W 55-2 T YALITIMLI SERİ PROFİLLERİ**  
W55-2 T INSULATED SERIES

ÜRÜN TEKNİK ÖZELLİKLERİ  
PRODUCT'S TECHNICAL FEATURES

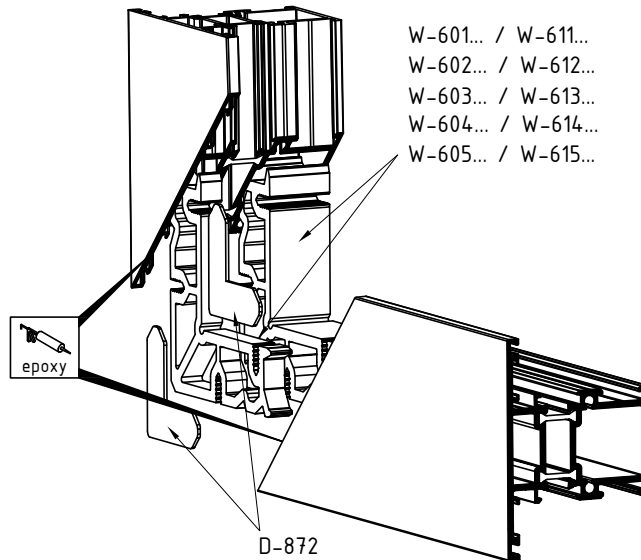
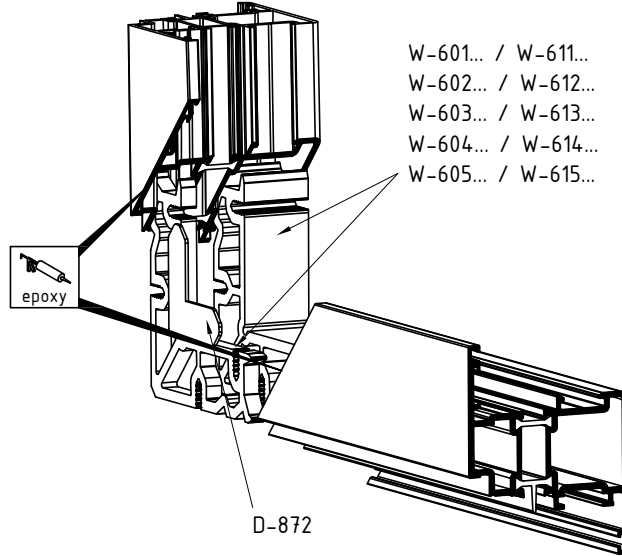
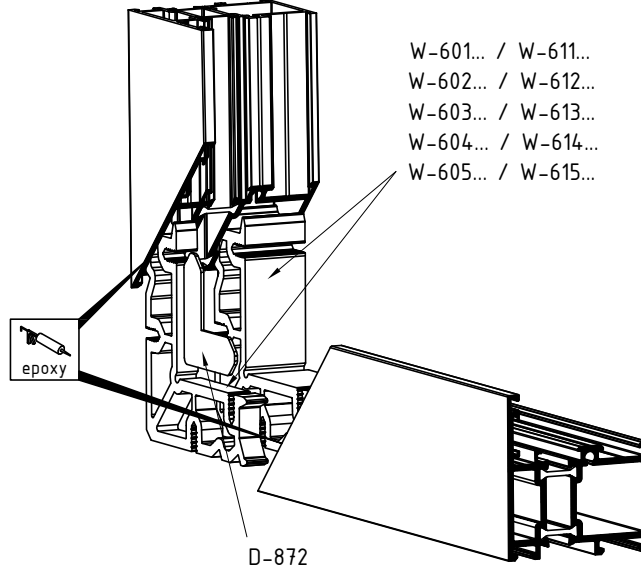

**W3**  
**W 55-2 T YALITIMLI SERİ PROFİLLERİ**  
W55-2 T INSULATED SERIES

ÜRÜN TEKNİK ÖZELLİKLERİ  
PRODUCT'S TECHNICAL FEATURES

Profil No: W-601

Ağırlık : 3428 gr/m

Profil No: W-611

Ağırlık : 2520 gr/m

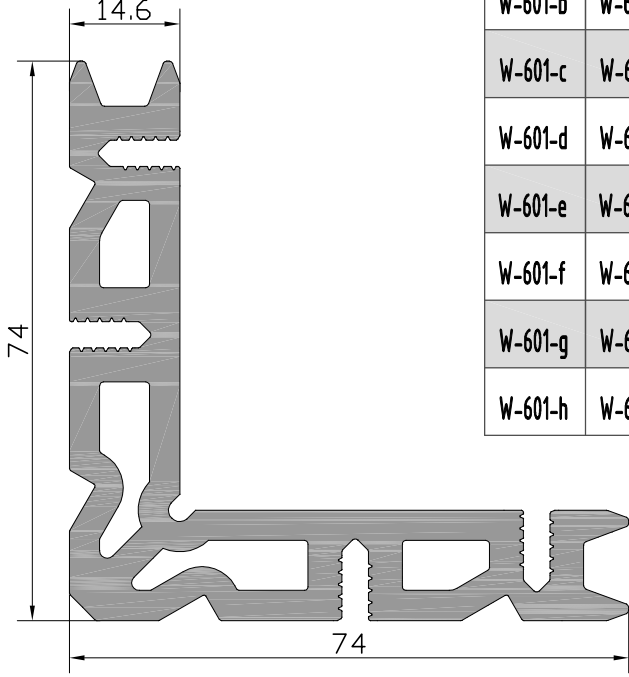

W-601-a	W-611-a	8.2mm	100 adet/pcs
W-601-b	W-611-b	23.6mm	100 adet/pcs
W-601-c	W-611-c	6mm	100 adet/pcs
W-601-d	W-611-d	25.3mm	100 adet/pcs
W-601-e	W-611-e	50.1mm	100 adet/pcs
W-601-f	W-611-f	50.6mm	100 adet/pcs
W-601-g	W-611-g	41.7mm	100 adet/pcs
W-601-h	W-611-h	4.7mm	100 adet/pcs

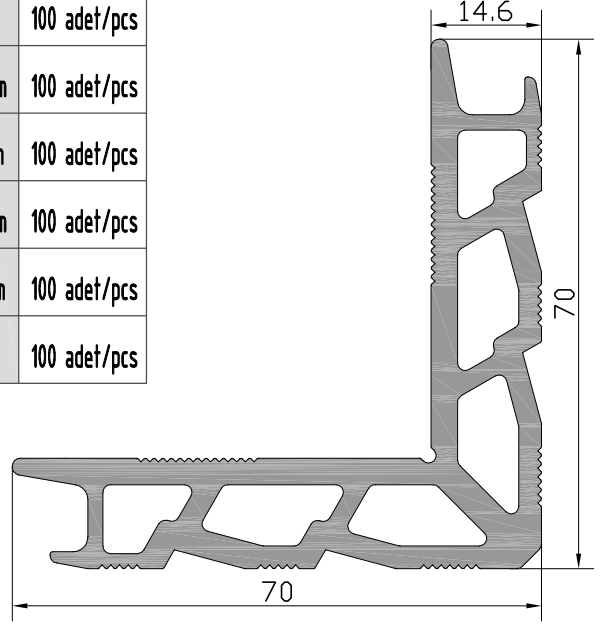

Profil No: W-601\2 

Ağırlık : 4285 gr/m

 İşaretti profil için satış temsilcilerinizden bilgi alınız.

Profil No: W-611\2

Ağırlık : 2749 gr/m

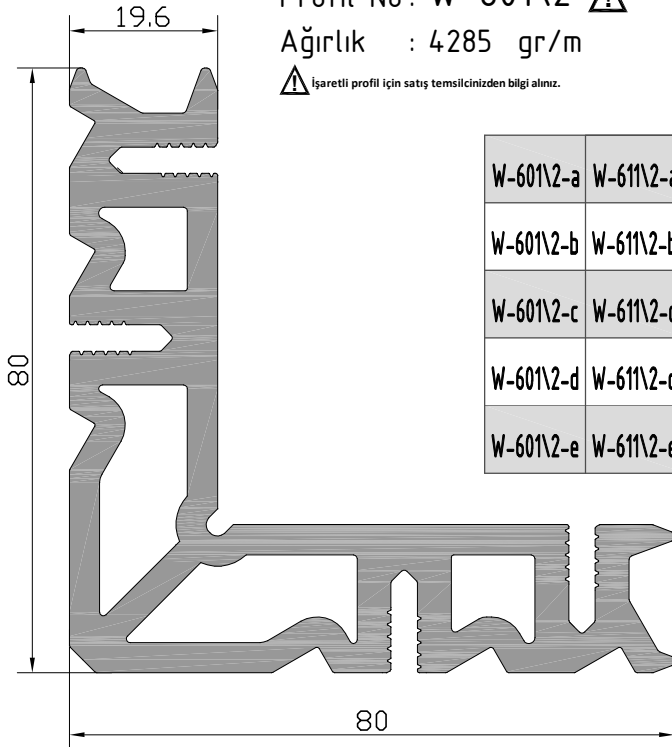

W-601\2-a	W-611\2-a	6mm	100 adet/pcs
W-601\2-b	W-611\2-b	25.3mm	100 adet/pcs
W-601\2-c	W-611\2-c	8.2mm	100 adet/pcs
W-601\2-d	W-611\2-d	23.6mm	100 adet/pcs
W-601\2-e	W-611\2-e	50.1mm	100 adet/pcs

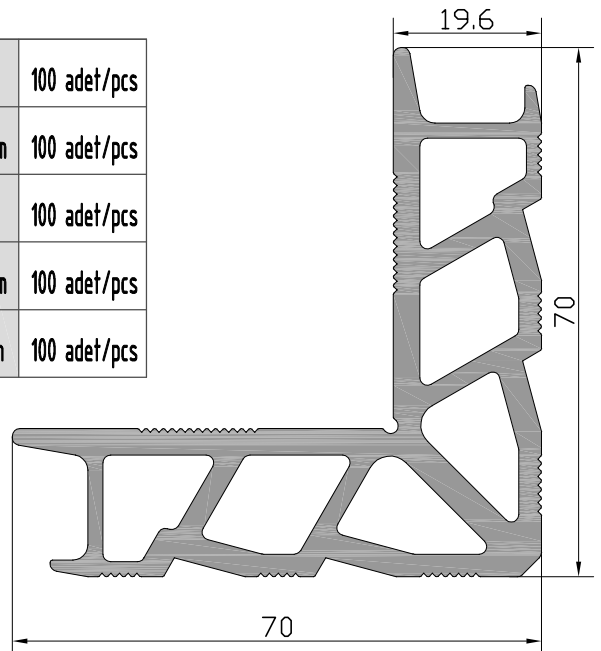



**W3**  
**W 55-2 T YALITIMLI SERİ PROFİLLERİ**  
W55-2 T INSULATED SERIES

ÜRÜN TEKNİK ÖZELLİKLERİ  
PRODUCT'S TECHNICAL FEATURES

Profil No: **W-602**

Ağırlık : 4380 gr/m

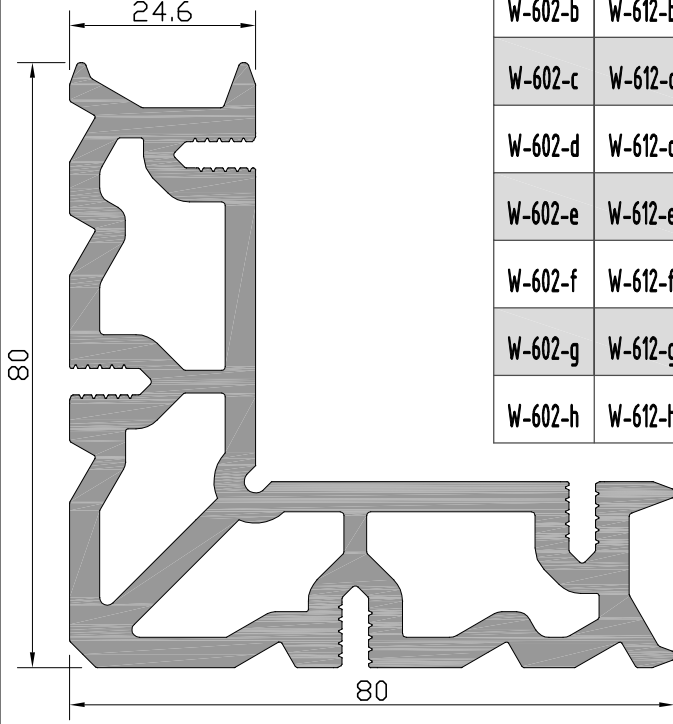

W-602-a	W-612-a	8.2mm	100 adet/pcs
W-602-b	W-612-b	23.6mm	100 adet/pcs
W-602-c	W-612-c	6mm	100 adet/pcs
W-602-d	W-612-d	25.3mm	100 adet/pcs
W-602-e	W-612-e	50.1mm	100 adet/pcs
W-602-f	W-612-f	50.6mm	100 adet/pcs
W-602-g	W-612-g	4.7mm	100 adet/pcs
W-602-h	W-612-h	41.8mm	100 adet/pcs

Profil No: **W-612**

Ağırlık : 3524 gr/m

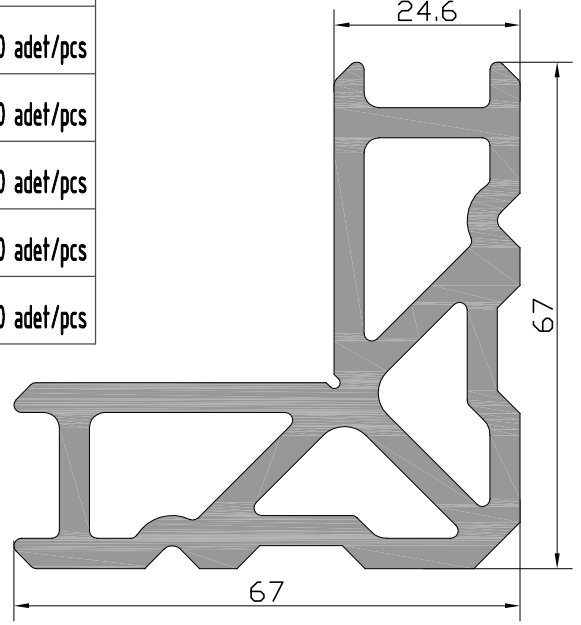

Profil No: **W-603**

Ağırlık : 4871 gr/m

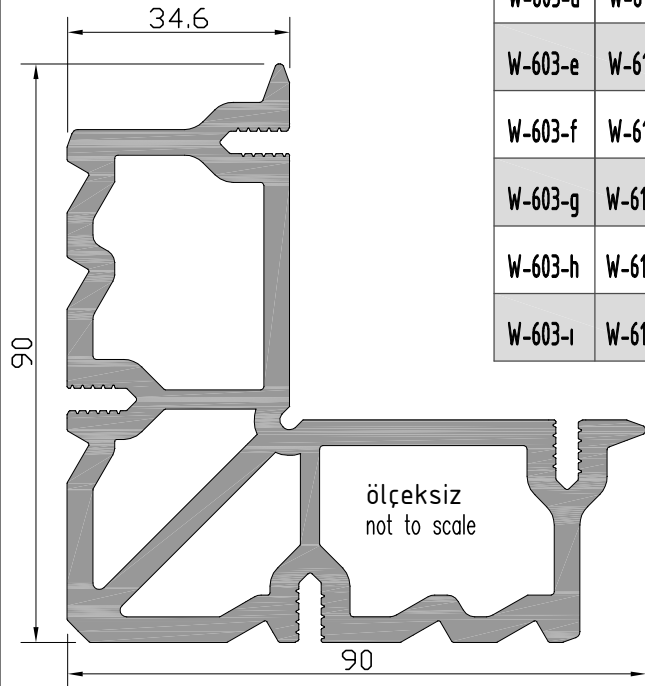

W-603-a	W-613-a	8.2mm	50 adet/pcs
W-603-b	W-613-b	23.6mm	50 adet/pcs
W-603-c	W-613-c	6mm	50 adet/pcs
W-603-d	W-613-d	25.3mm	50 adet/pcs
W-603-e	W-613-e	50.1mm	50 adet/pcs
W-603-f	W-613-f	5.3mm	50 adet/pcs
W-603-g	W-613-g	4.7mm	50 adet/pcs
W-603-h	W-613-h	7.5mm	50 adet/pcs
W-603-ı	W-613-ı	41.8mm	50 adet/pcs

Profil No: **W-613**

Ağırlık : 3945 gr/m

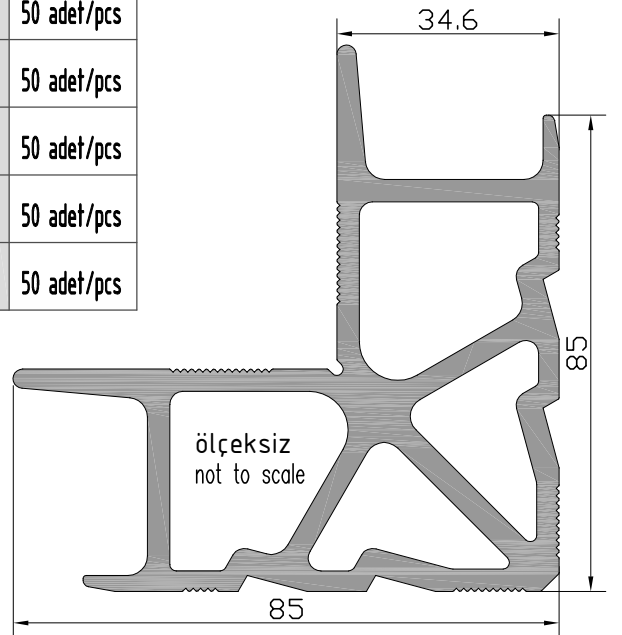

# W3

## W 55-2 T YALITIMLI SERİ PROFİLLERİ

### W55-2 T INSULATED SERIES

ÜRÜN TEKNİK ÖZELLİKLERİ  
PRODUCT'S TECHNICAL FEATURES

Profil No : W-604  
Ağırlık : 5539 gr/m

W-604-a	W-614-a	6mm	25 adet/pcs
W-604-b	W-614-b	25.3mm	25 adet/pcs
W-604-c	W-614-c	23.4mm	25 adet/pcs
W-604-d	W-614-d	14mm	25 adet/pcs
W-604-e	W-614-e	50.1mm	25 adet/pcs
W-604-f	W-614-f	50.6mm	25 adet/pcs
W-604-g	W-614-g	42.1mm	25 adet/pcs

W-604-h	W-614-h	20mm	25 adet/pcs
W-604-ı	W-614-ı	5.3mm	25 adet/pcs
W-604-j	W-614-j	43.3mm	25 adet/pcs
W-604-k	W-614-k	7.5mm	25 adet/pcs
W-604-l	W-614-l	18.6mm	25 adet/pcs
W-604-m	W-614-m	11.9mm	25 adet/pcs
W-604-n	W-614-n	41.8mm	25 adet/pcs
W-604-o	W-614-o	8.5mm	25 adet/pcs

Profil No : W-614  
Ağırlık : 5318 gr/m

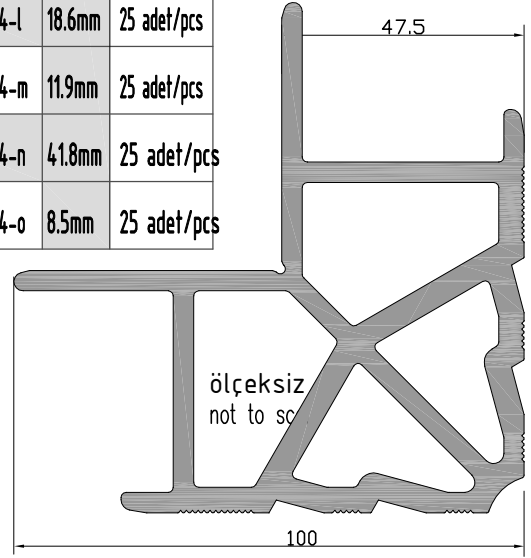
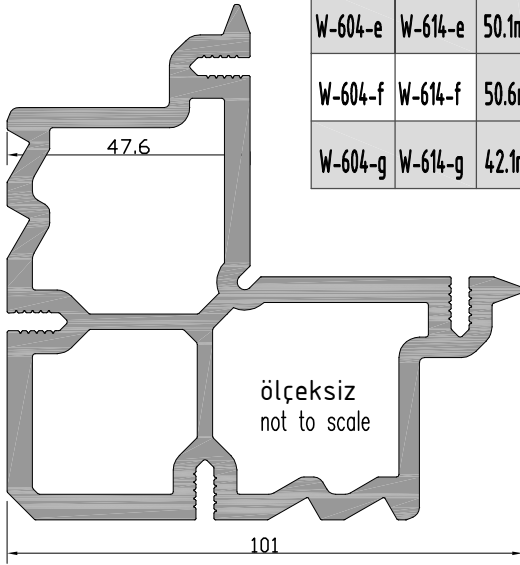

Profil No : W-605  
Ağırlık : 6063 gr/m

w-605-a	W-615-a	6mm	25 adet/pcs
w-605-b	W-615-b	25.3mm	25 adet/pcs
w-605-c	W-615-c	23.3mm	25 adet/pcs
w-605-d	W-615-d	14mm	25 adet/pcs
w-605-e	W-615-e	50.1mm	25 adet/pcs
w-605-f	W-615-f	50.6mm	25 adet/pcs

w-605-g	W-615-g	42.1mm	25 adet/pcs
w-605-h	W-615-h	18.6mm	25 adet/pcs
w-605-ı	W-615-ı	11.9mm	25 adet/pcs
w-605-j	W-615-j	4.7mm	25 adet/pcs
w-605-k	W-615-k	41.8mm	25 adet/pcs

Profil No : W-615  
Ağırlık : 6313 gr/m

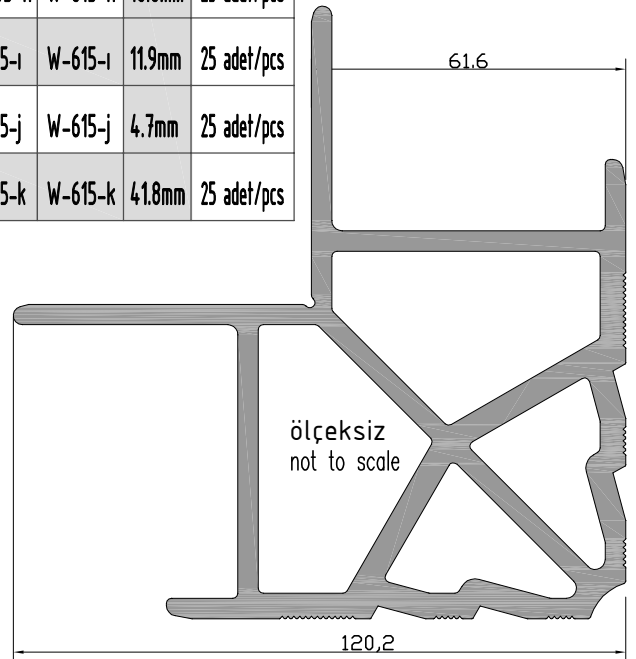
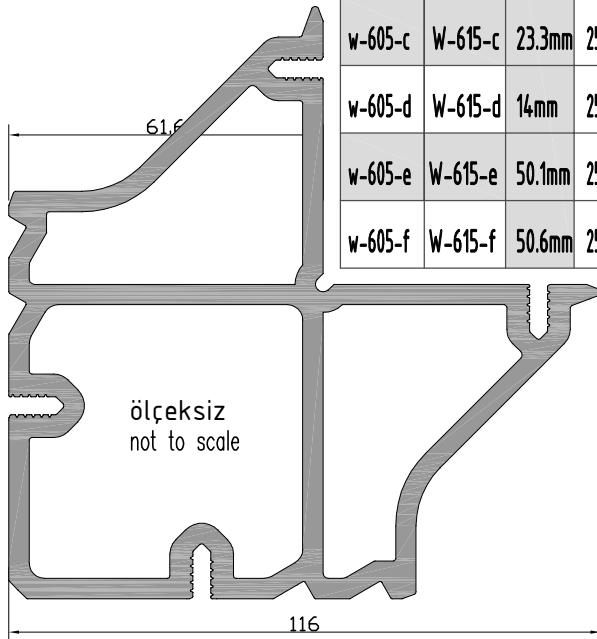

**W3**  
**W 55-2 T YALITIMLI SERİ PROFİLLERİ**  
W55-2 T INSULATED SERIES

**ÜRÜN TEKNİK ÖZELLİKLERİ**  
PRODUCT'S TECHNICAL FEATURES

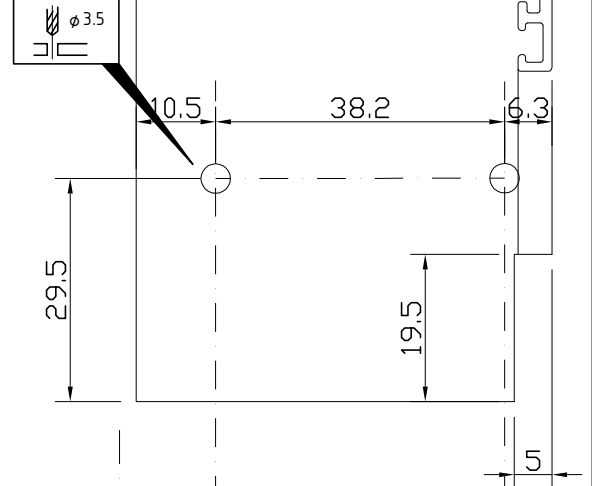
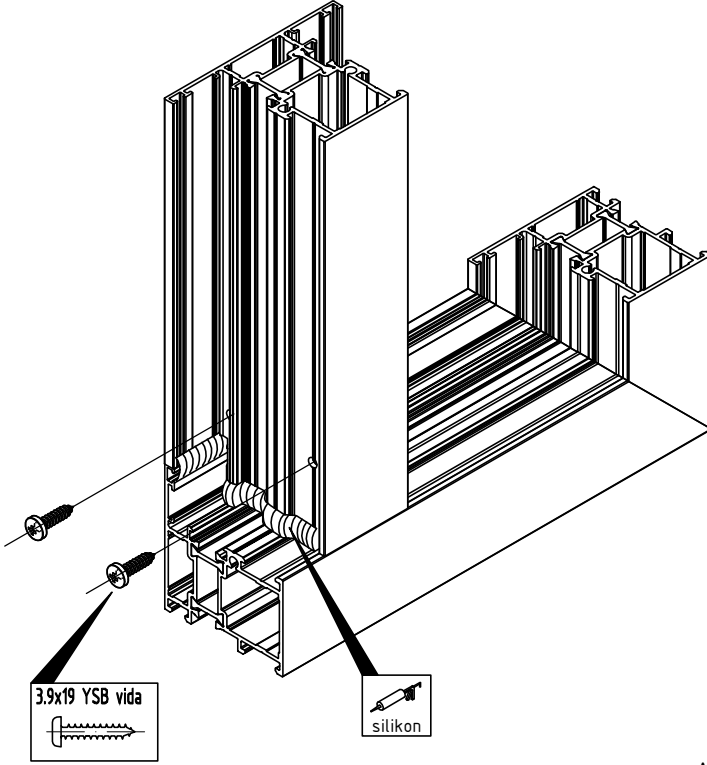

ALTERNATİF 3  
ALTERNATIVE 3

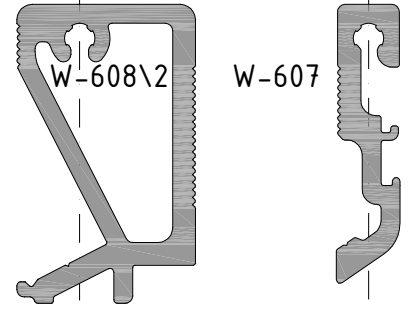

ALTERNATİF 1  
ALTERNATIVE 1

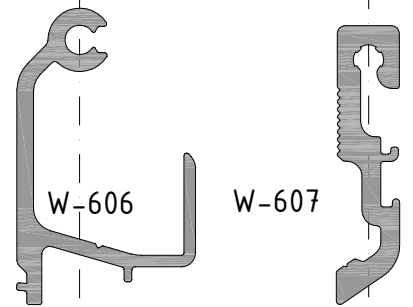

ALTERNATİF 2  
ALTERNATIVE 2

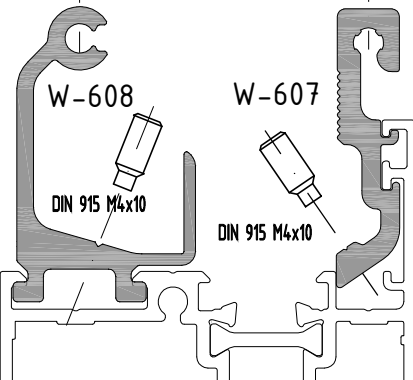

Profil değerleri teoriktir. Ağırlık olarak testimde yapılan tartım geçerlidir.  
Profil imalatları TS EN 12020-2 ve TS EN 755-9 toleransı,  
Moment değerleri EN 14024'e göre hesaplanmıştır.

Profile values are theoretical pre-shipment weight will be valid.  
The tolerances of Profile manufacturing are calculated according to EN 12020-2  
and TS EN 755-9; moment values are calculated according to EN 14024.

**W3**  
**W 55-2 T YALITIMLI SERİ PROFİLLERİ**  
W55-2 T INSULATED SERIES

ÜRÜN TEKNİK ÖZELLİKLERİ  
PRODUCT'S TECHNICAL FEATURES

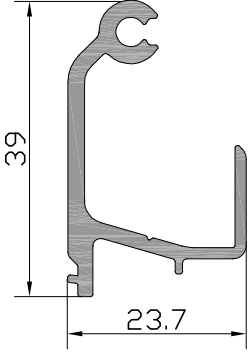

Profil No : W-606  
Ağırlık : 482gr/m

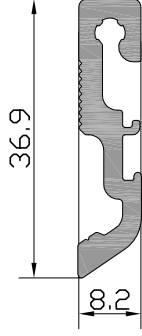

Profil No : W-607  
Ağırlık : 431 gr/m

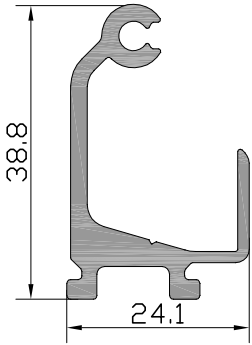

Profil No : W-608  
Ağırlık : 583 gr/m

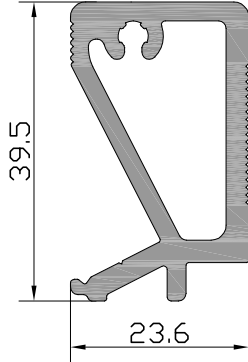

Profil No : W-608\2  
Ağırlık : 904 gr/m

W-606-a	W-607-a	W-608-a	W-608\2-a	14.6mm	100 adet/pcs
W-606-b	W-607-b	W-608-b	W-608\2-b	24.6mm	100 adet/pcs
W-606-c	W-607-c	W-608-c	W-608\2-c	34.6mm	100 adet/pcs
W-606-d	W-607-d	W-608-d	W-608\2-d	55.6mm	100 adet/pcs
W-606-e	W-607-e	W-608-e	W-608\2-e	80.3mm	100 adet/pcs
W-606-f	W-607-f	W-608-f	W-608\2-f	110.6mm	100 adet/pcs
W-606-g	W-607-g	W-608-g	W-608\2-g	19.6mm	100 adet/pcs
W-606-h	W-607-h	W-608-h	W-608\2-h	9.7mm	100 adet/pcs
W-606-ı	W-607-ı	W-608-ı	W-608\2-ı	66.6mm	100 adet/pcs
W-606-j	W-607-j	W-608-j	W-608\2-j	53.4mm	100 adet/pcs
W-606-k	W-607-k	W-608-k	W-608\2-k	115.6mm	100 adet/pcs
W-606-l	W-607-l	W-608-l	W-608\2-l	85.6mm	100 adet/pcs
W-606-m	W-607-m	W-608-m	W-608\2-m	45.6mm	100 adet/pcs

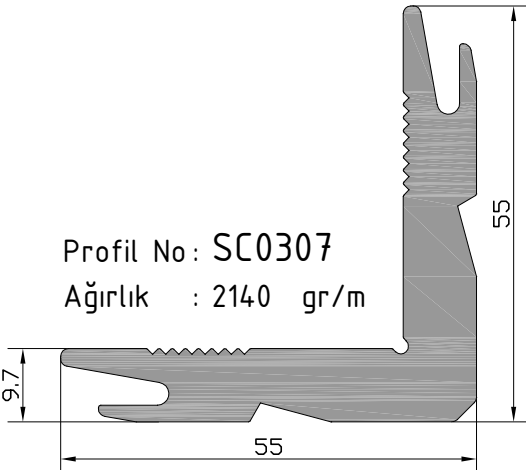

Profil No : SC0307  
Ağırlık : 2140 gr/m

SC0307-a	10.25mm	100 adet/pcs	SC0307-f	25.6mm	100 adet/pcs
SC0307-b	27mm	100 adet/pcs	SC0307-g	6mm	100 adet/pcs
SC0307-c	8.5mm	100 adet/pcs	SC0307-h	4.7mm	100 adet/pcs
SC0307-d	24mm	100 adet/pcs	SC0307-ı	26.28mm	100 adet/pcs
SC0307-e	6.3mm	100 adet/pcs	SC0307-j	29.5mm	100 adet/pcs

**W3**  
**W 55-2 T YALITIMLI SERİ PROFİLLERİ**  
W55-2 T INSULATED SERIES

ÜRÜN TEKNİK ÖZELLİKLERİ  
PRODUCT'S TECHNICAL FEATURES

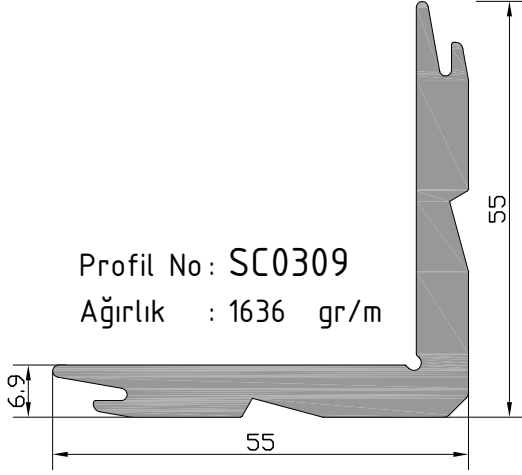

SC0309-a	6.5mm	100 adet/pcs	SC0309-f	4.7mm	100 adet/pcs
SC0309-b	8.5mm	100 adet/pcs	SC0309-g	54.2mm	100 adet/pcs
SC0309-c	18.9mm	100 adet/pcs	SC0309-h	23.8mm	100 adet/pcs
SC0309-d	20mm	100 adet/pcs	SC0309-i	48.2mm	100 adet/pcs
SC0309-e	25.3mm	100 adet/pcs			

# W3

## W 55-2T YALITIMLI SERİ PROFİLLERİ

### W55-2T INSULATED SERIES

**YAN BİTİM DETAYI**  
WALL CONNECTION DETAIL

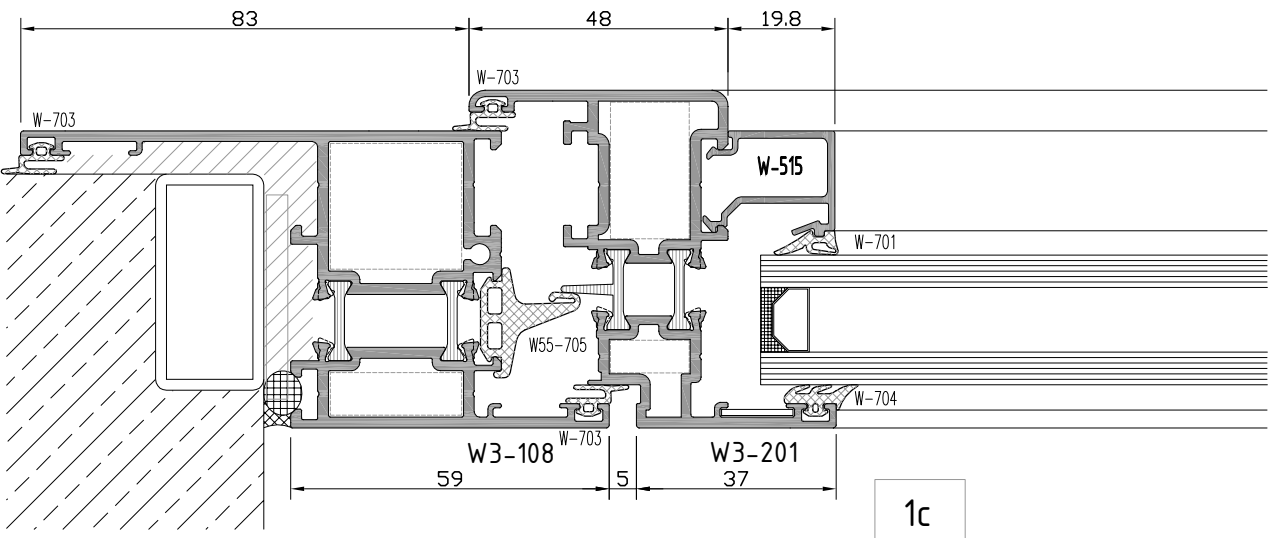
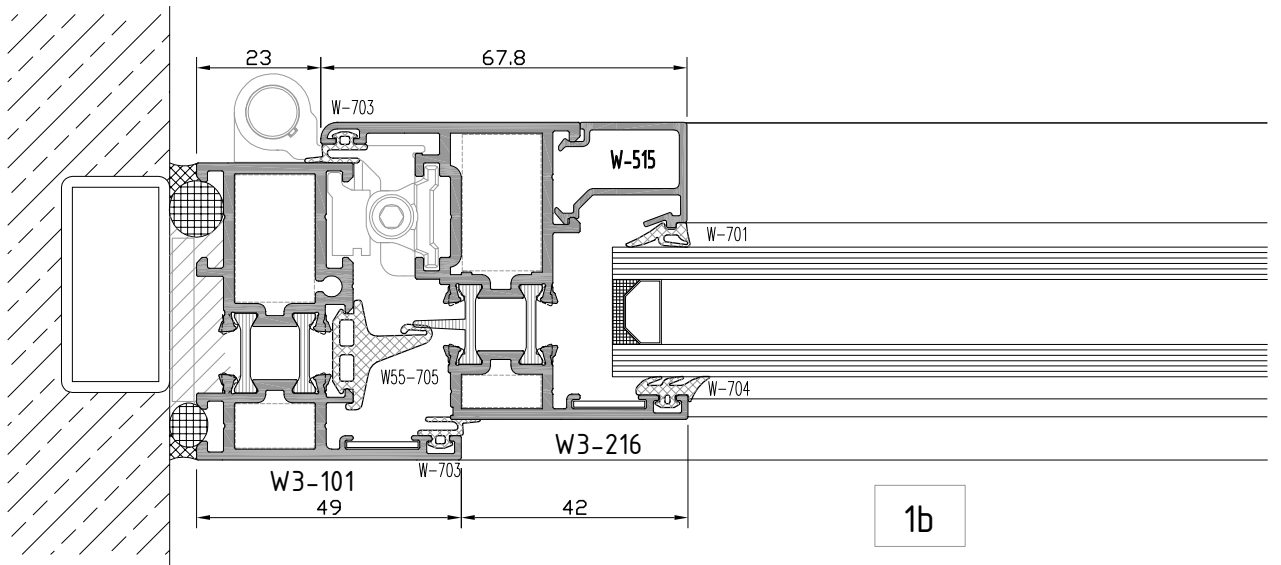
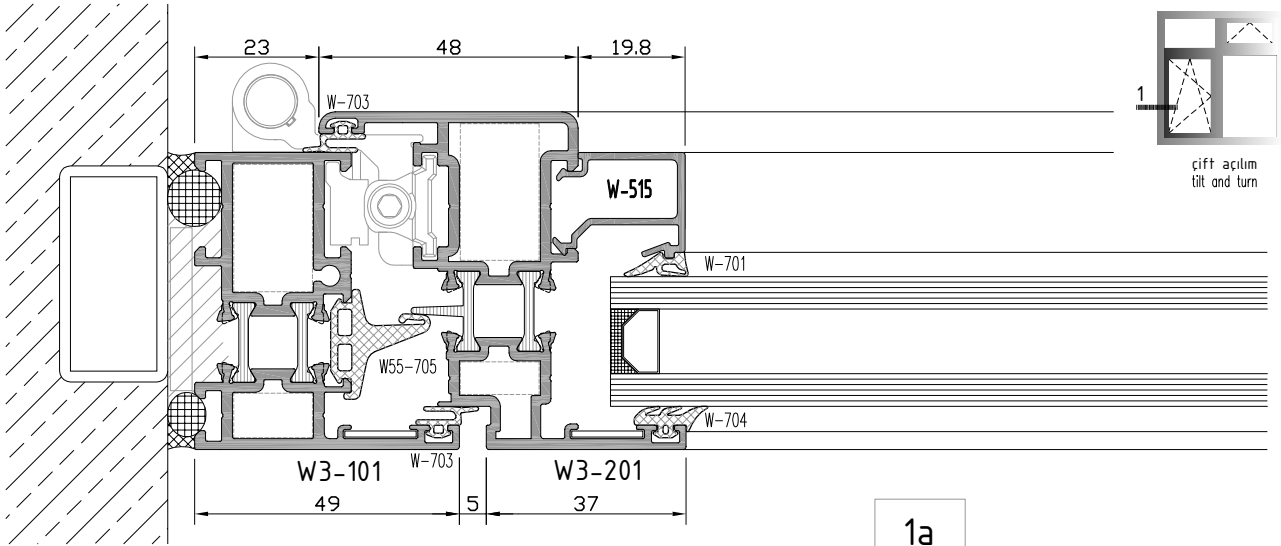

not to scale

**W3**  
**W 55-2T YALITIMLI SERİ PROFİLLERİ**  
 W55-2T INSULATED SERIES

**YAN BİTİM DETAYI**  
 WALL CONNECTION DETAIL

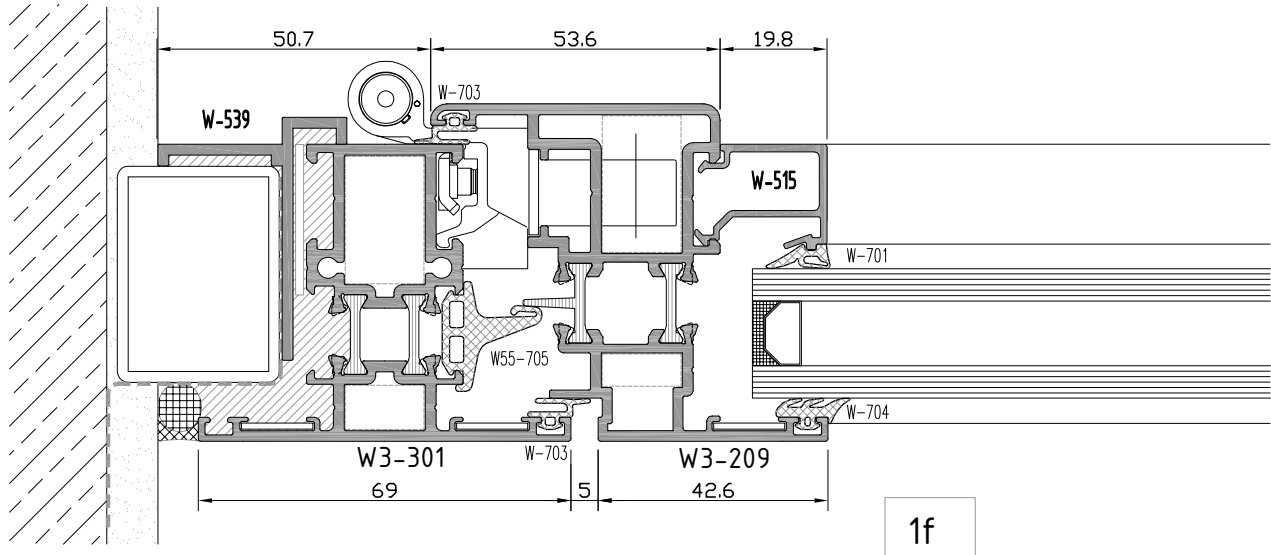
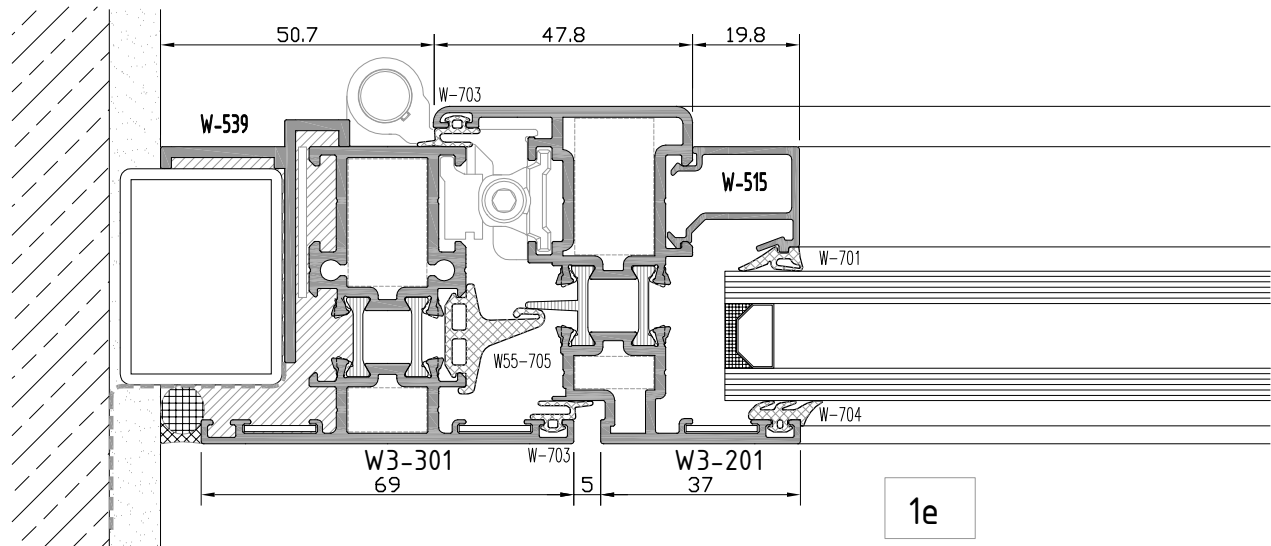
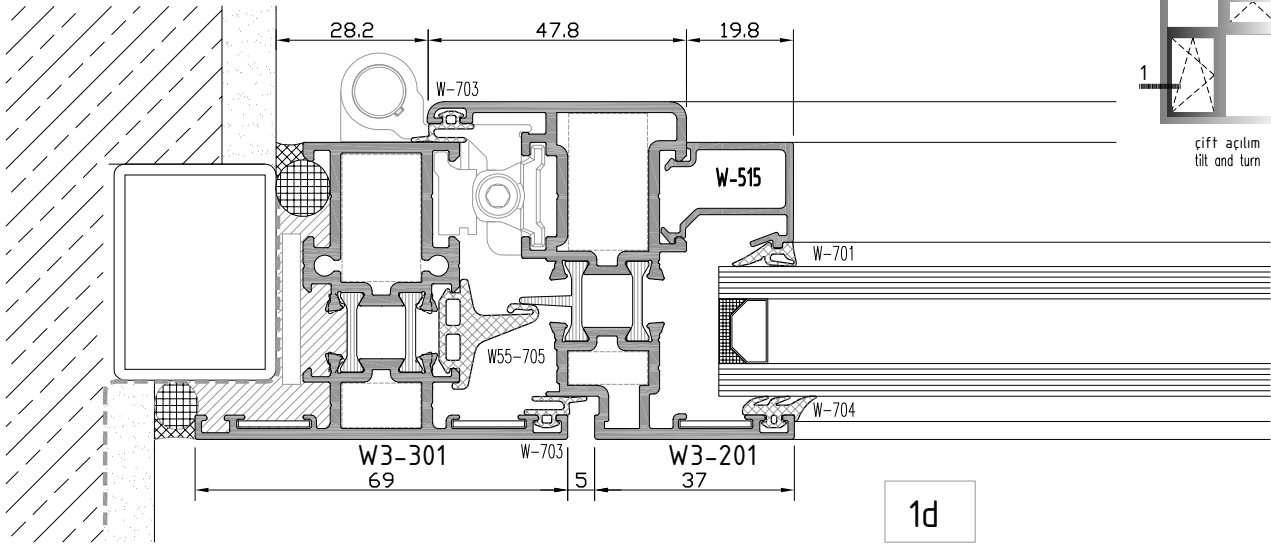

not to scale

**W3**  
**W 55-2T YALITIMLI SERİ PROFİLLERİ**  
W55-2T INSULATED SERIES

**ORTA KAYIT DETAYI**  
MULLION DETAIL

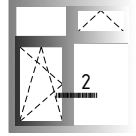

cift açılım  
tilt and turn

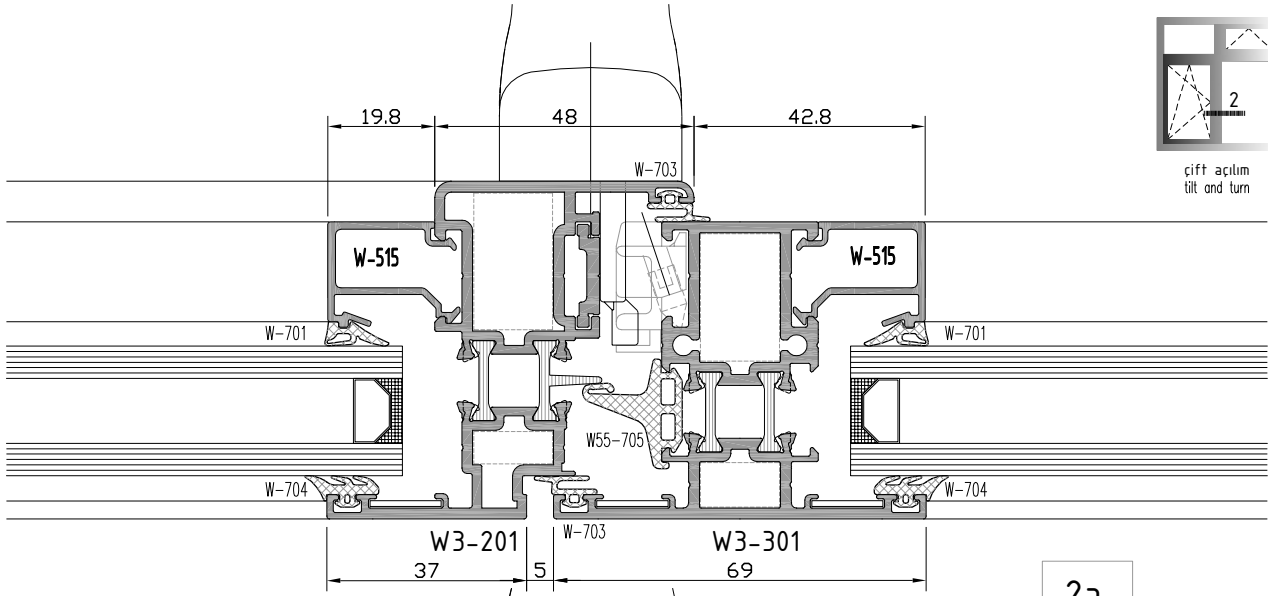

2a

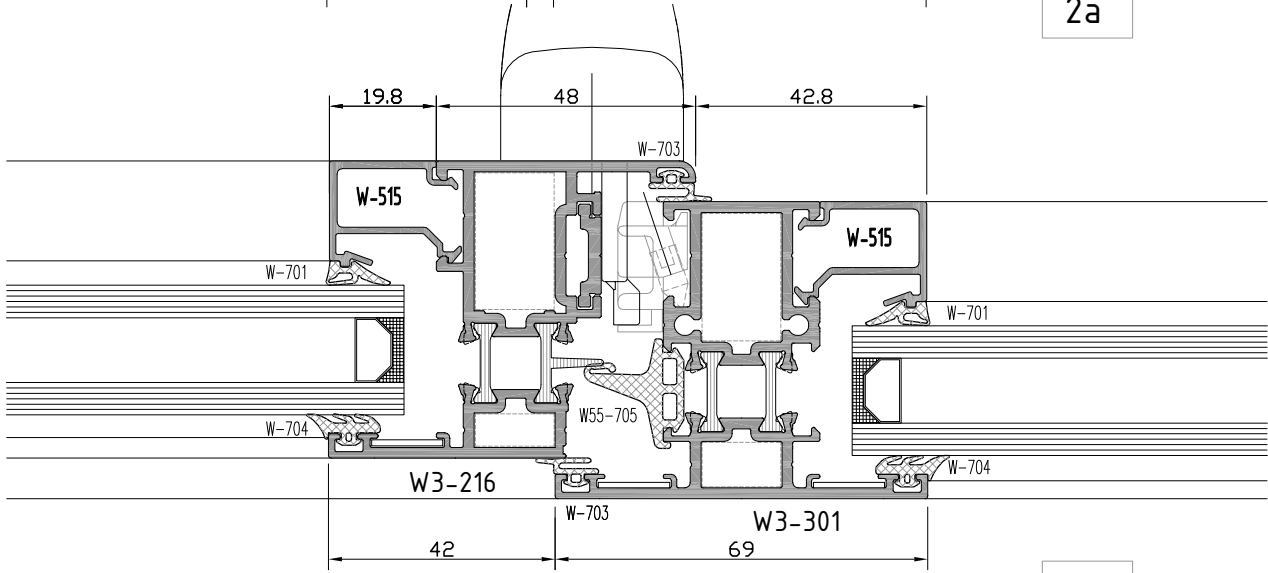

2b

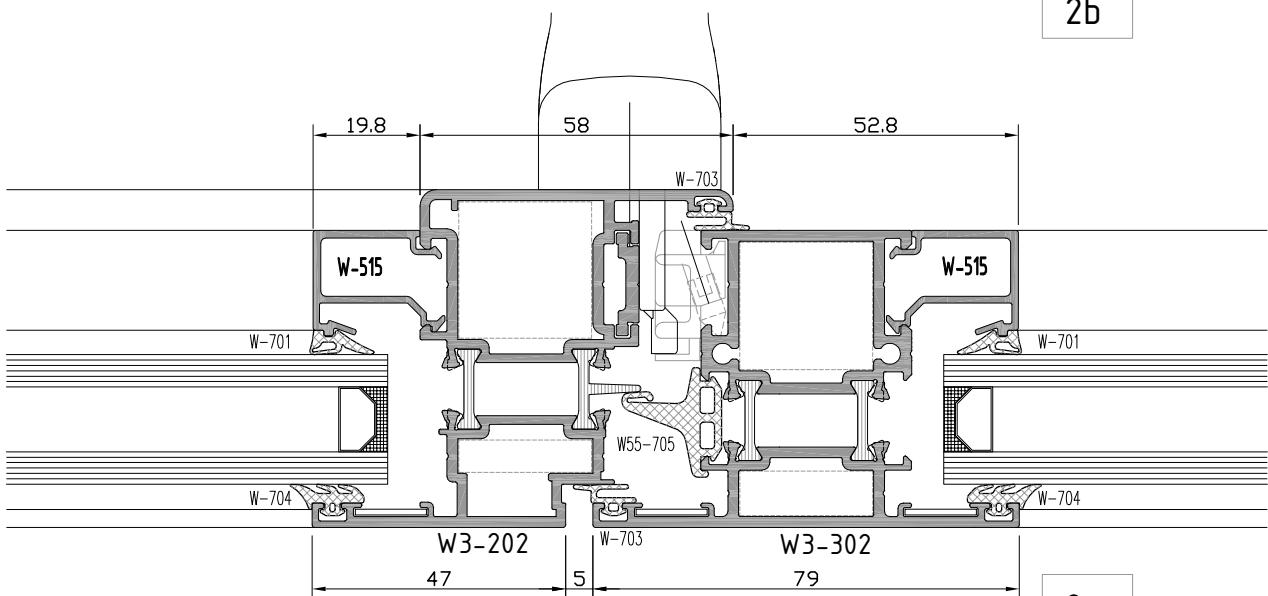

2c

not to scale



**W3**  
**W 55-2T YALITIMLI SERİ PROFİLLERİ**  
 W55-2T INSULATED SERIES

**ORTA KAYIT DETAYI**  
 MULLION DETAIL

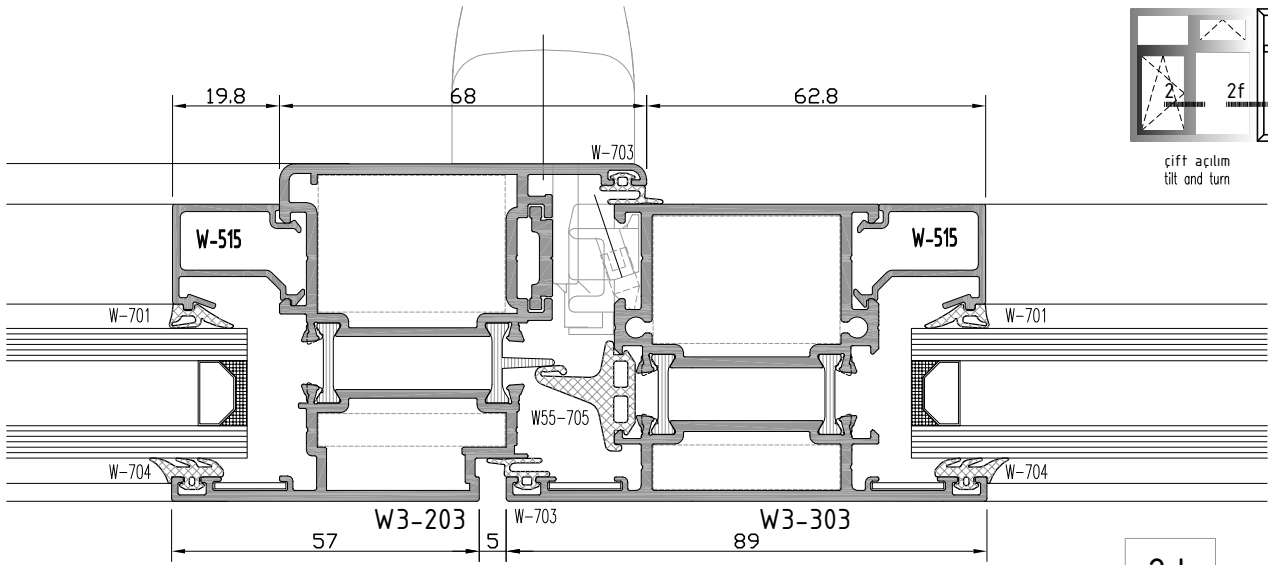

2d

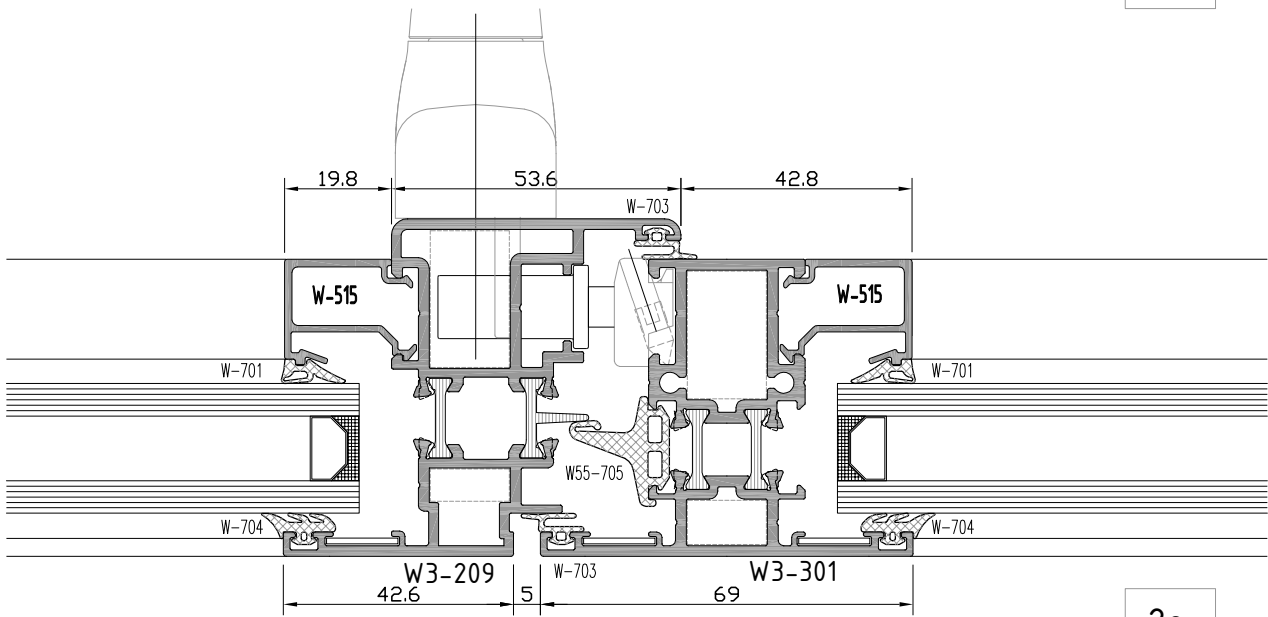

2e

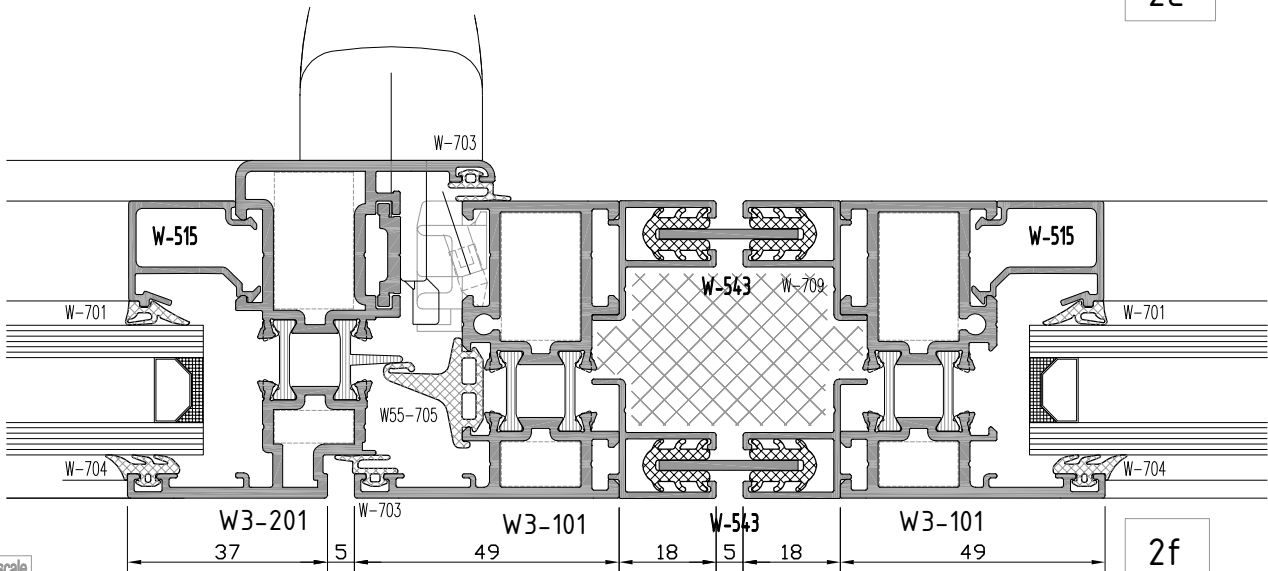

2f

not to scale

**W3**  
**W 55-2T YALITIMLI SERİ PROFİLLERİ**  
W55-2T INSULATED SERIES

**YAN BİTİM DETAYI**  
WALL CONNECTION DETAIL

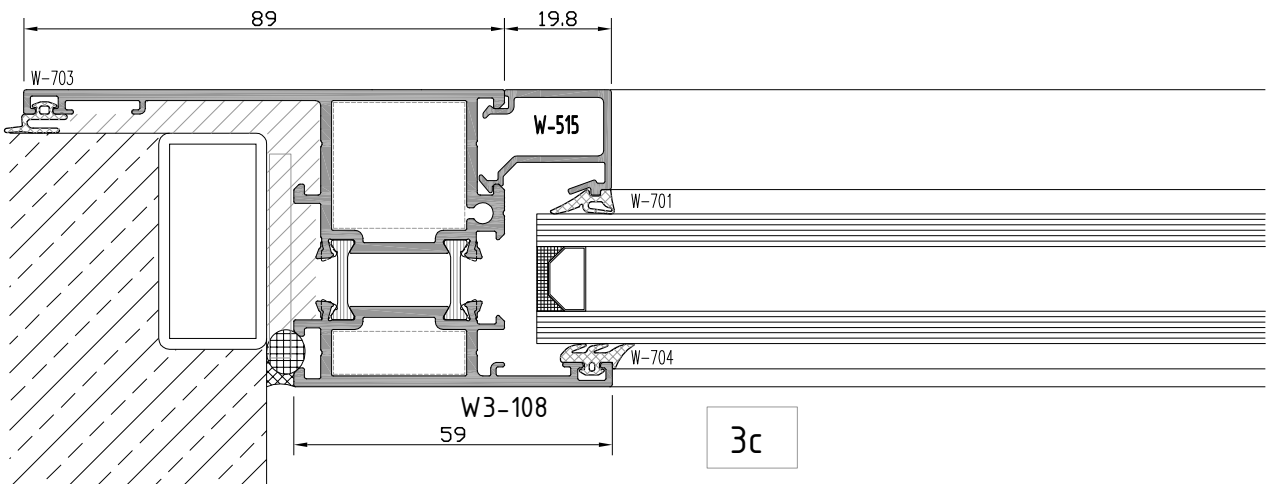
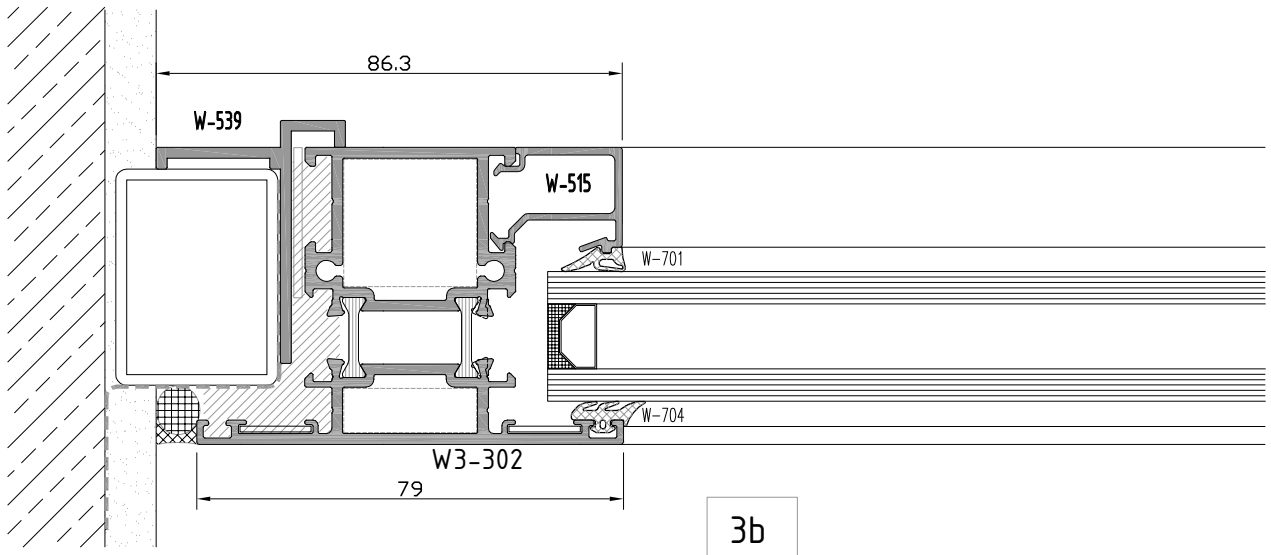
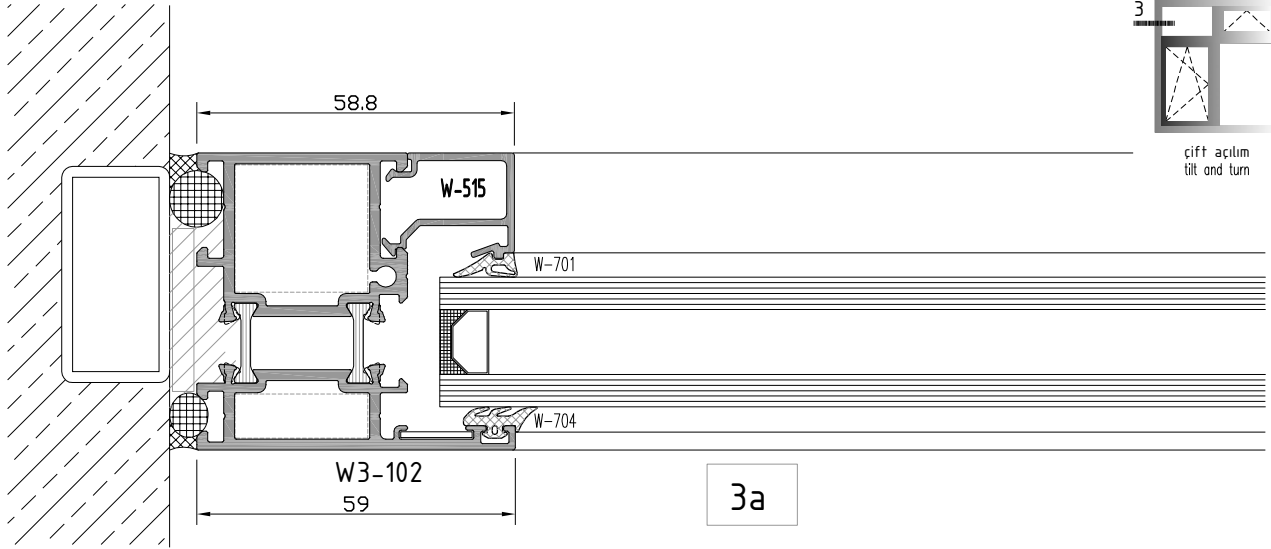

not to scale

**W3**  
**W 55-2T YALITIMLI SERİ PROFİLLERİ**  
W55-2T INSULATED SERIES

**ÜST BİTİM DETAYI**  
TOP EDGE - DETAIL

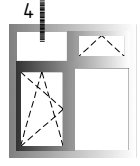

cift açılım  
tilt and turn

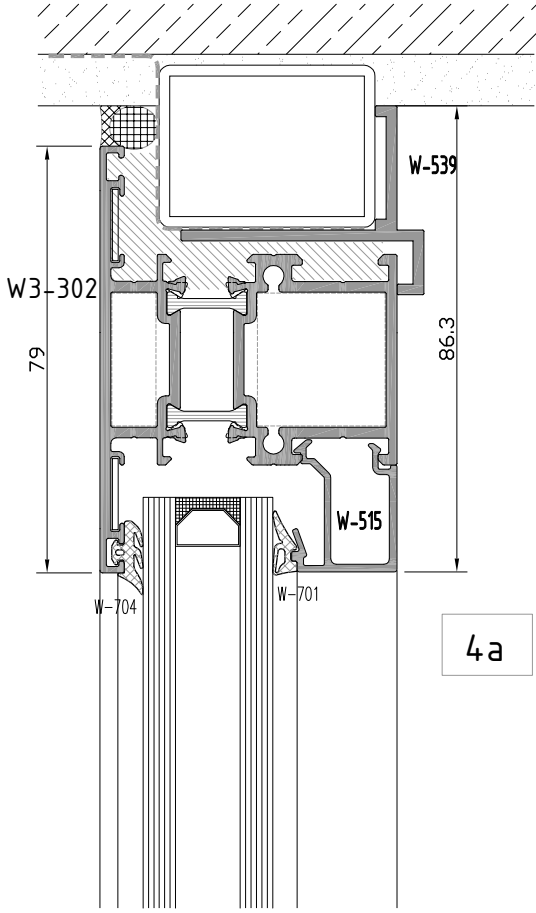

4a

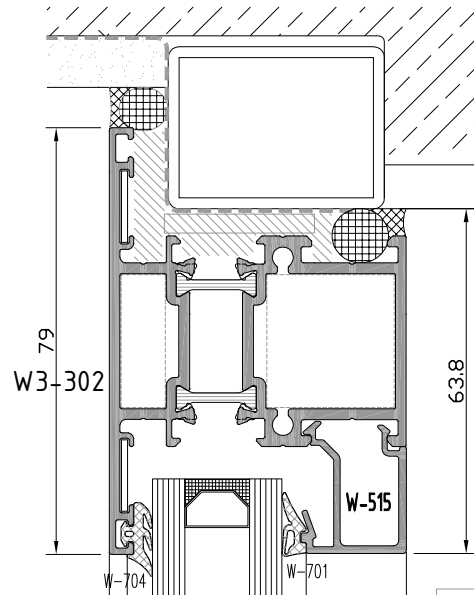

4b

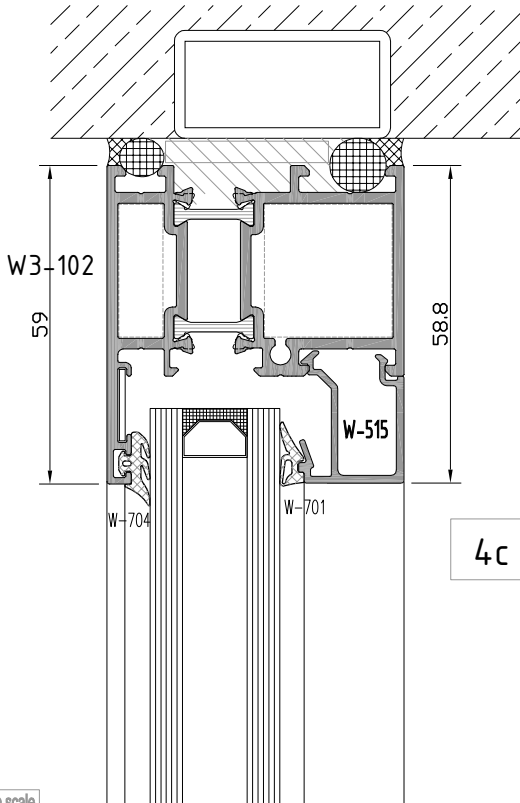

4c

not to scale

**W3**  
**W 55-2T YALITIMLI SERİ PROFİLLERİ**  
W55-2T INSULATED SERIES

**ORTA KAYIT DETAYI**  
MULLION DETAIL

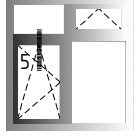

çift açılım  
tilt and turn

5a

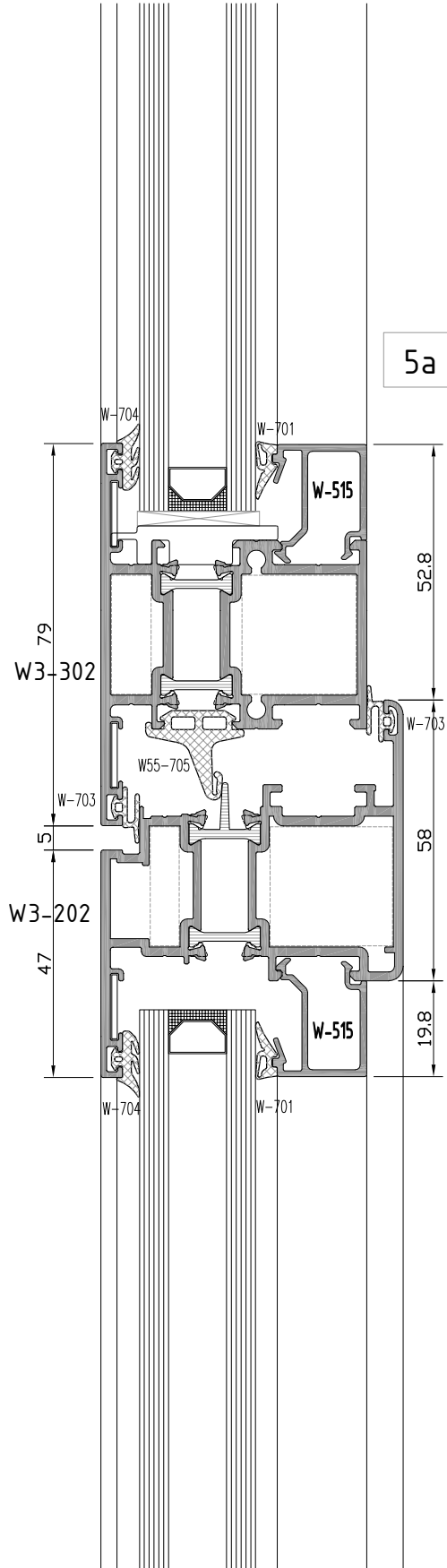

5b

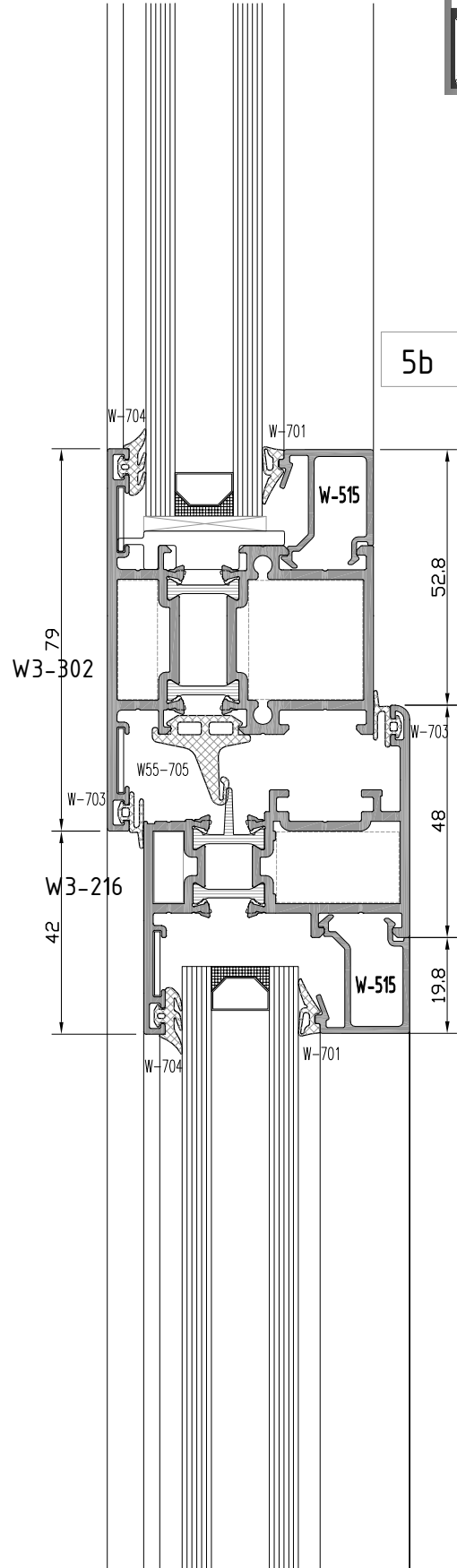

not to scale

**W3**  
**W 55-2T YALITIMLI SERİ PROFİLLERİ**  
W55-2T INSULATED SERIES

**ALT BİTİM DETAYI**  
BOTTOM EDGE - DETAIL

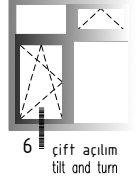

6b

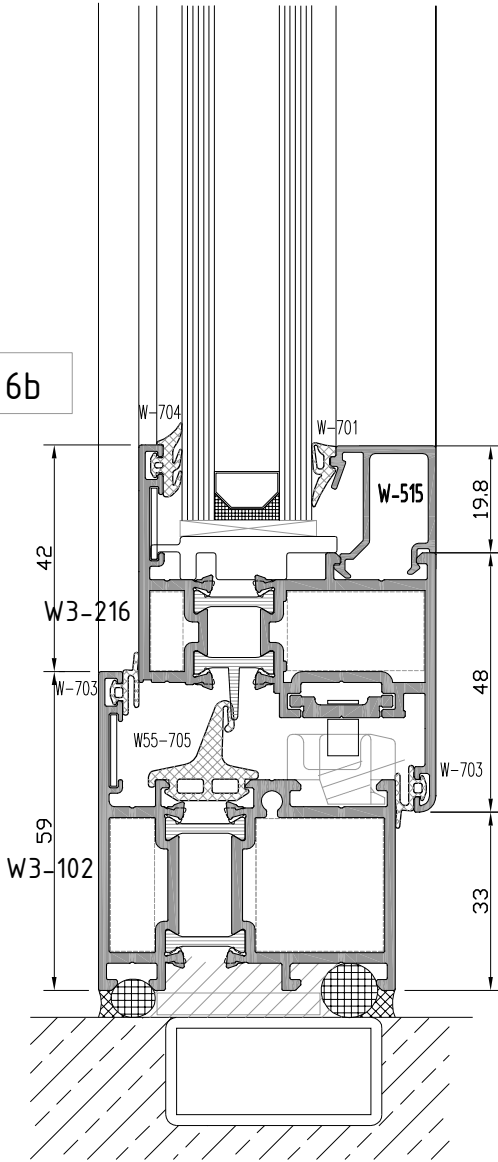

6a

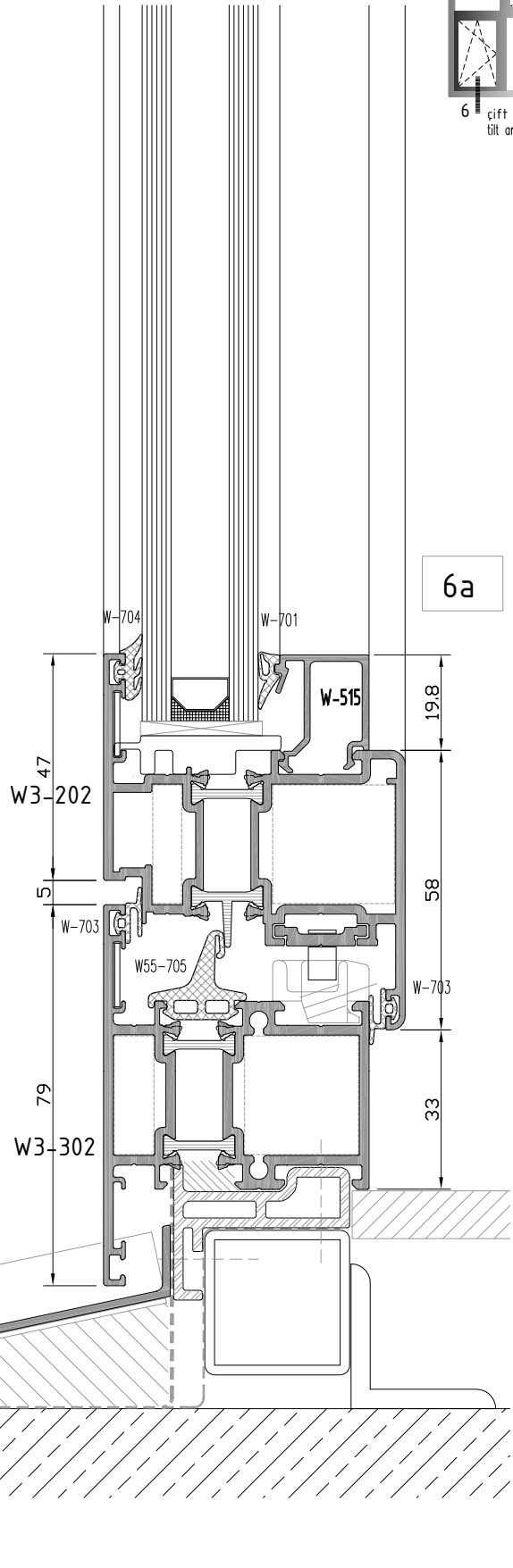

not to scale

**W3**  
**W 55-2T YALITIMLI SERİ PROFİLLERİ**  
W55-2T INSULATED SERIES

**YAN BİTİM DETAYI**  
WALL CONNECTION DETAIL

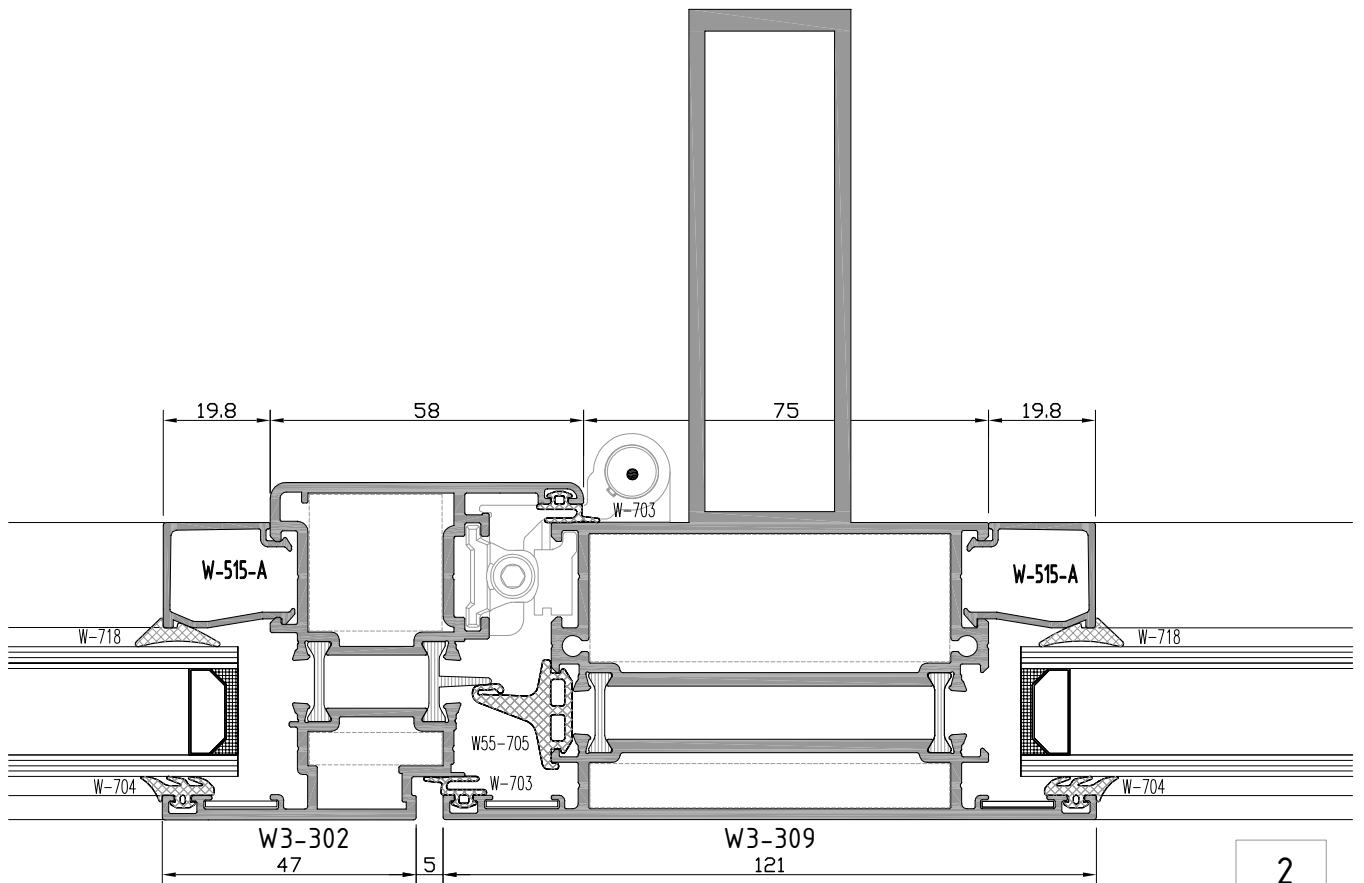
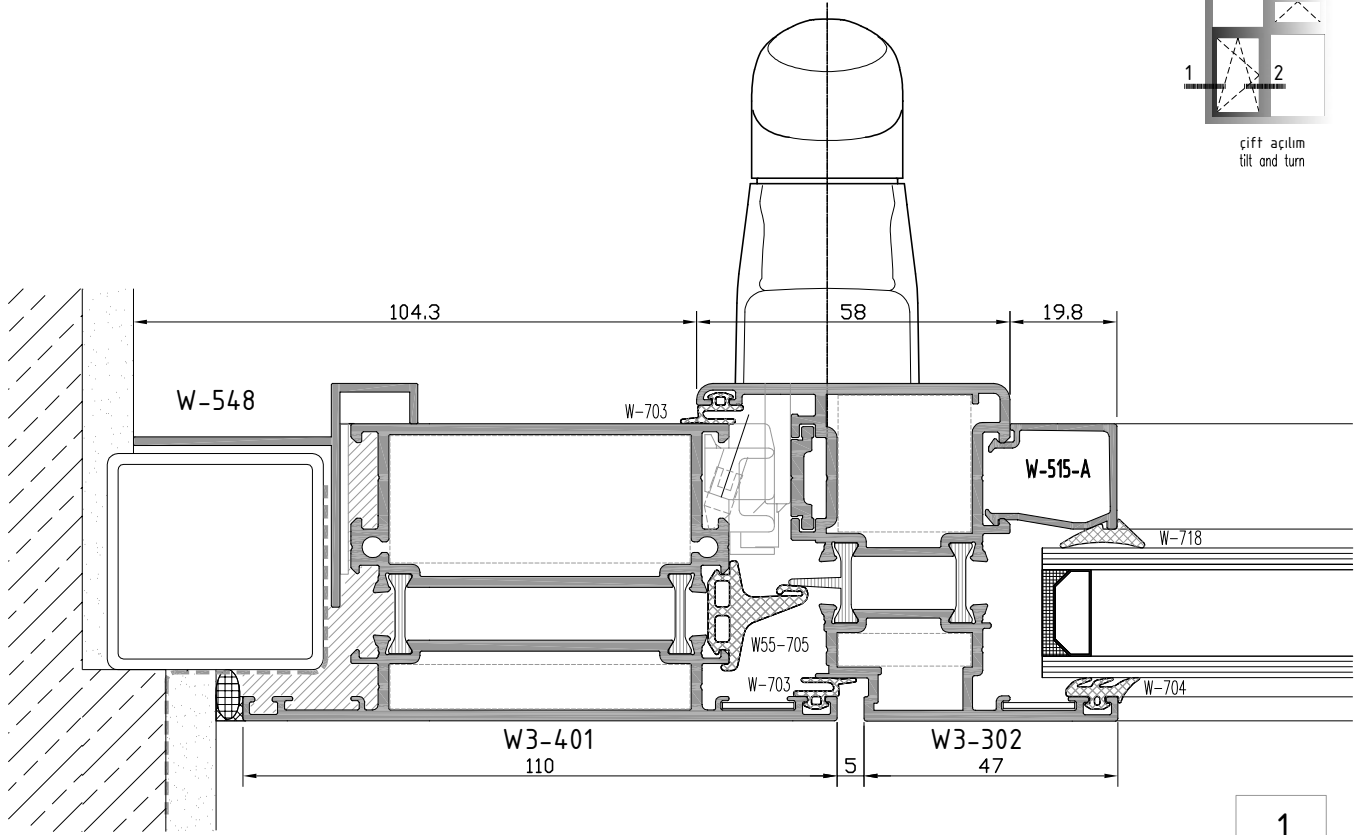
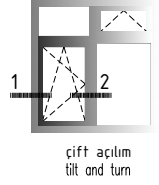

not to scale

**W3**  
**W 55-2T YALITIMLI SERİ PROFİLLERİ**  
W55-2T INSULATED SERIES

**KÖŞE DETAYI**  
CORNER DETAIL

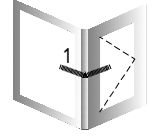
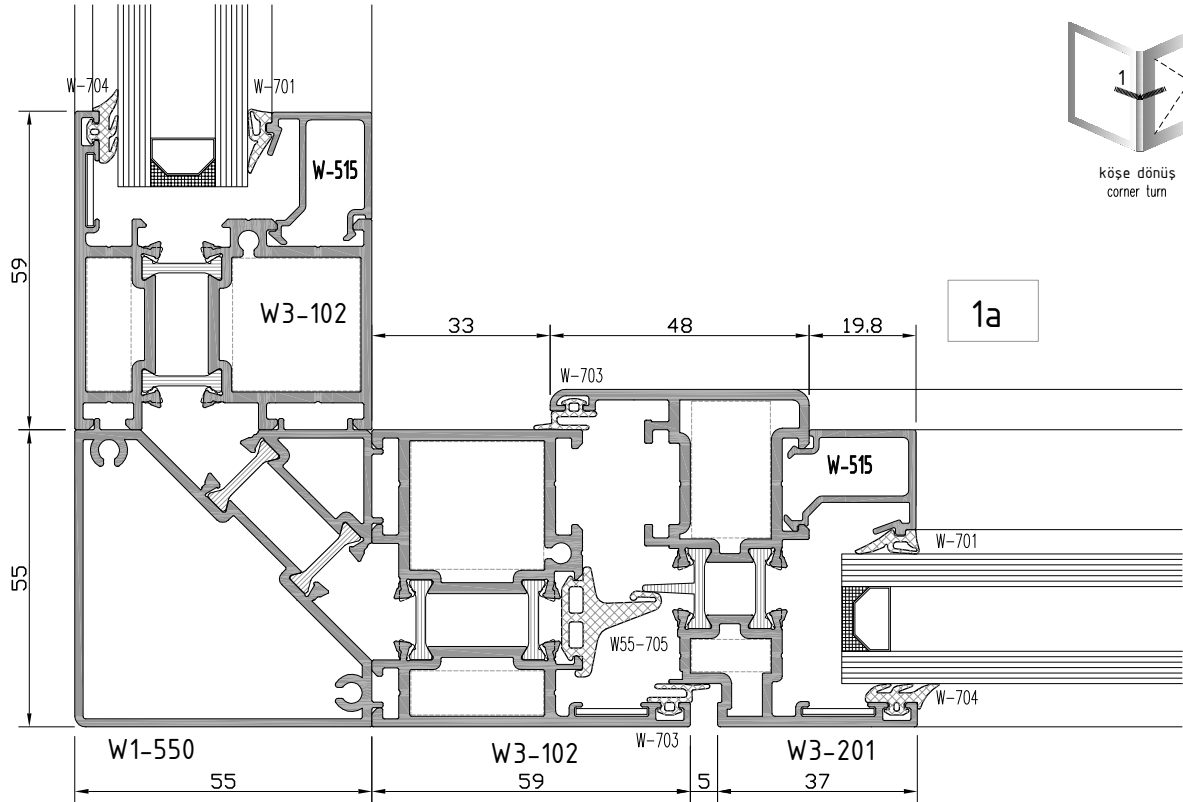

köşe dönüşü  
corner turn

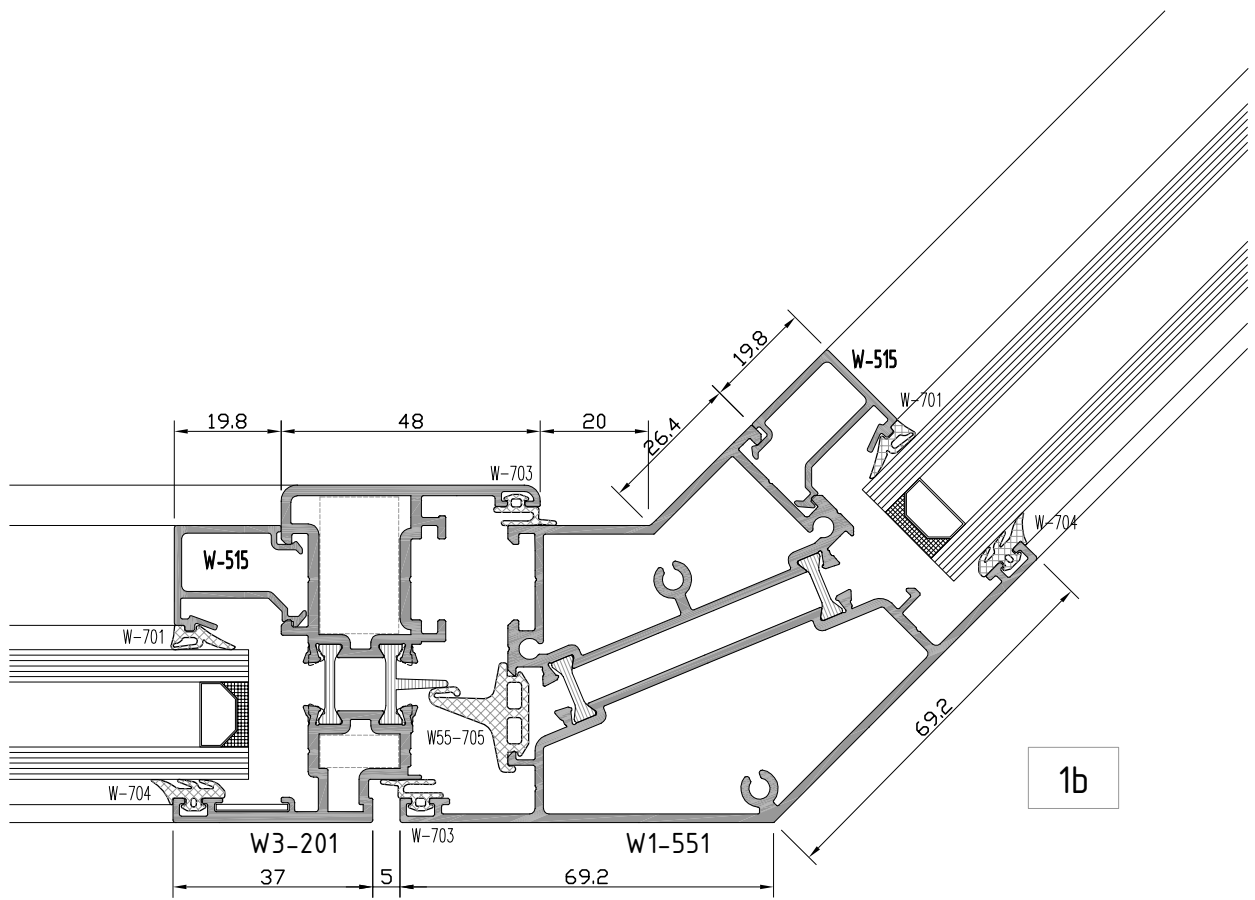

not to scale

**W3**  
**W 55-2T YALITIMLI SERİ PROFİLLERİ**  
W55-2T INSULATED SERIES

**KÖŞE DETAYI**  
CORNER DETAIL

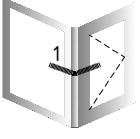

köşe dönüş  
corner turn

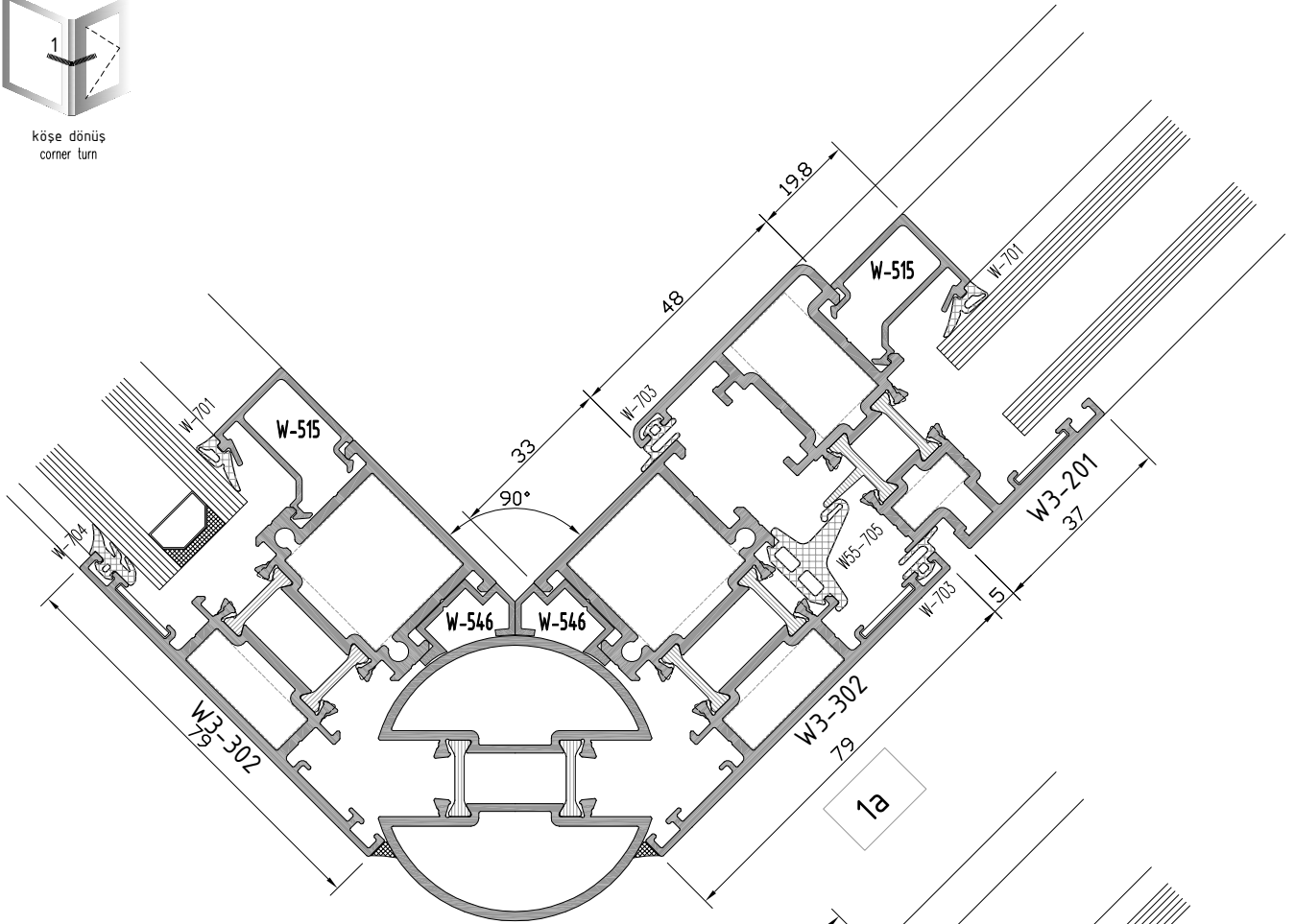

W1-552

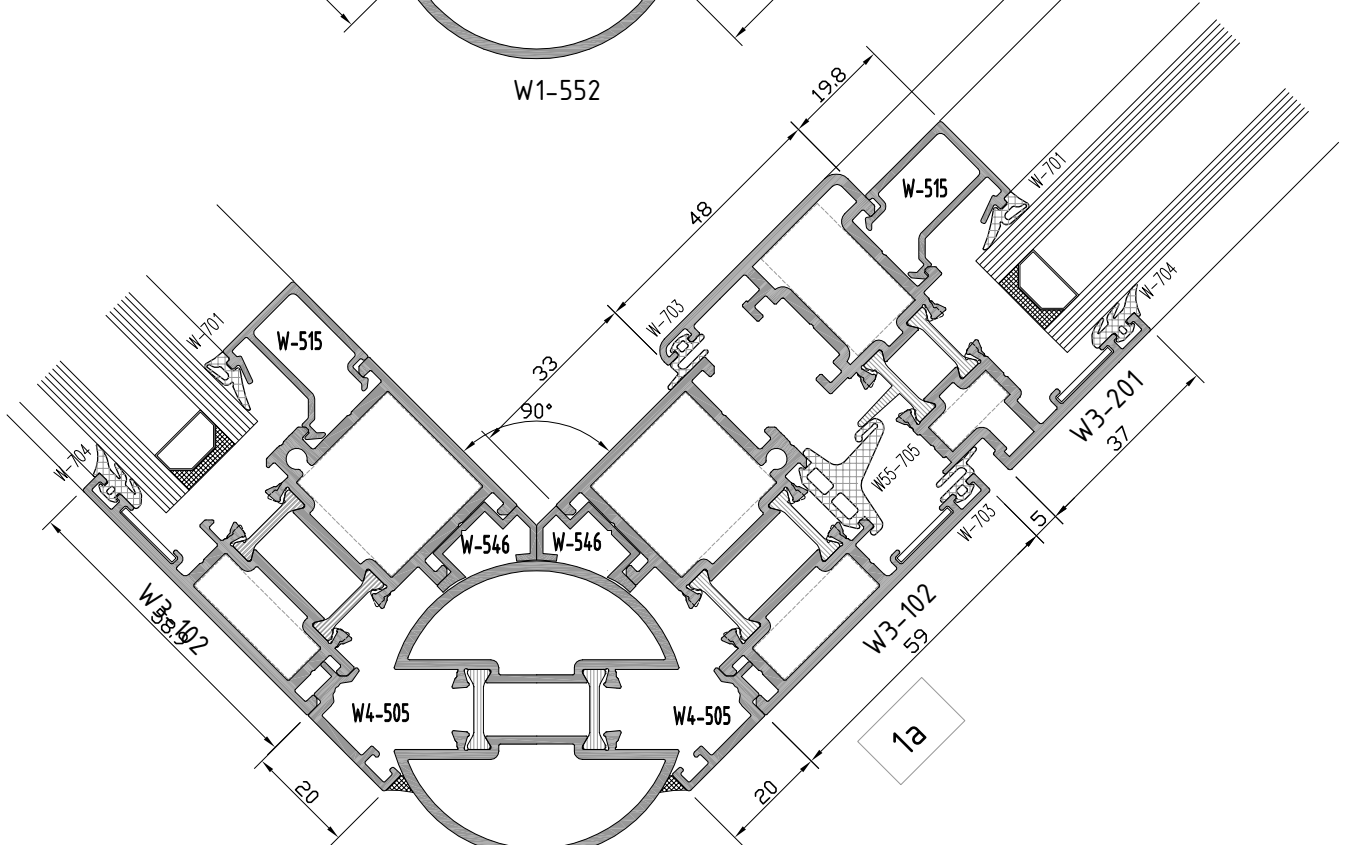

W1-552

not to scale



**W3**  
**W 55-2T YALITIMLI SERİ PROFİLLERİ**  
W55-2T INSULATED SERIES

**KÖŞE DETAYI**  
CORNER DETAIL

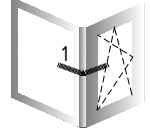

köşe dönüş  
corner turn

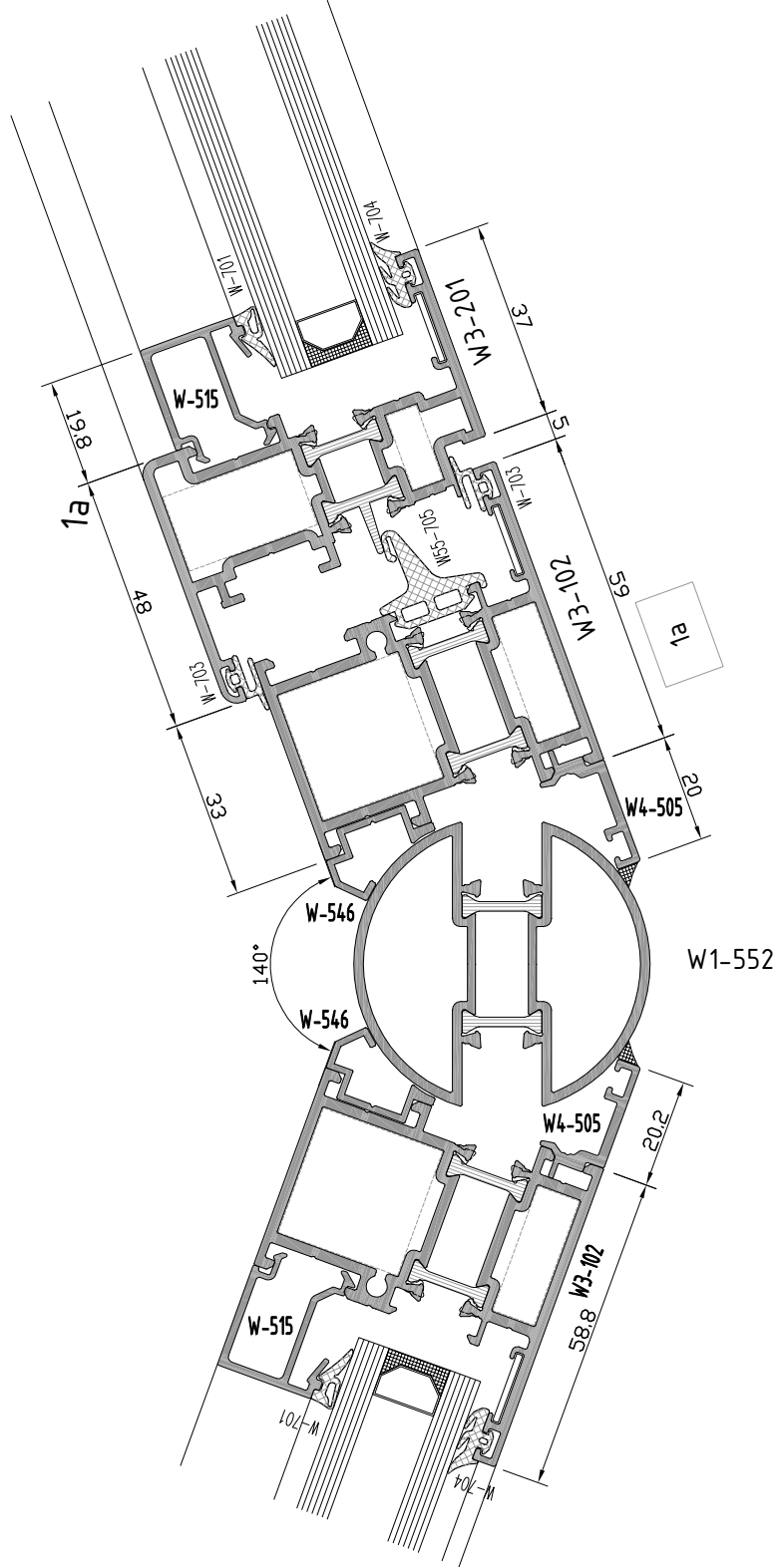

not to scale

**W3**  
**W 55-2T YALITIMLI SERİ PROFİLLERİ**  
W55-2T INSULATED SERIES

**YAN BİTİM DETAYI**  
WALL CONNECTION DETAIL

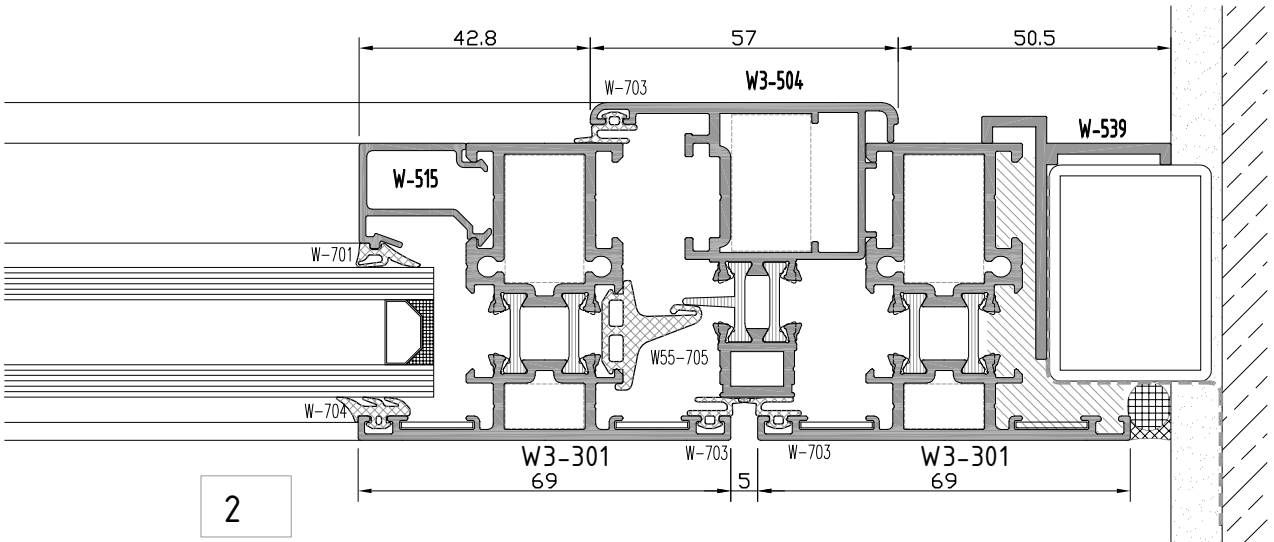
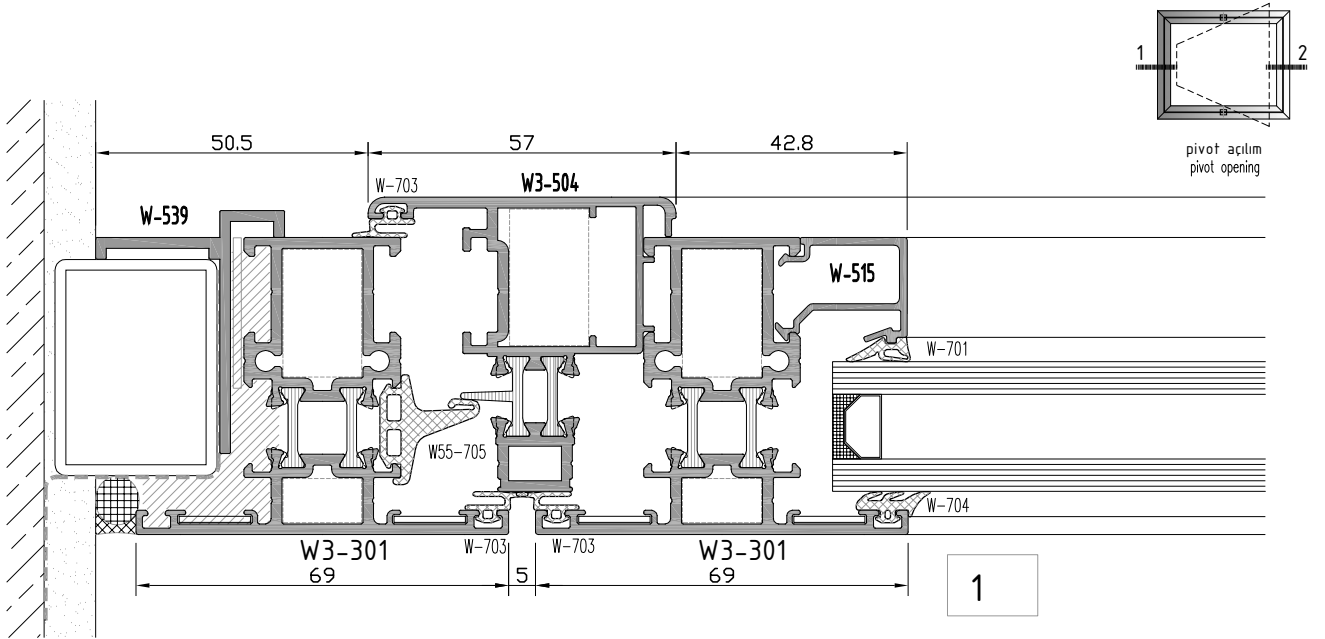

**W3**  
**W 55-2T YALITIMLI SERİ PROFİLLERİ**  
W55-2T INSULATED SERIES

**ÜST-ALT BİTİM DETAYI**  
TOP EDGE-BOTTOM EDGE DETAIL

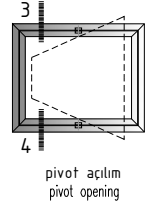
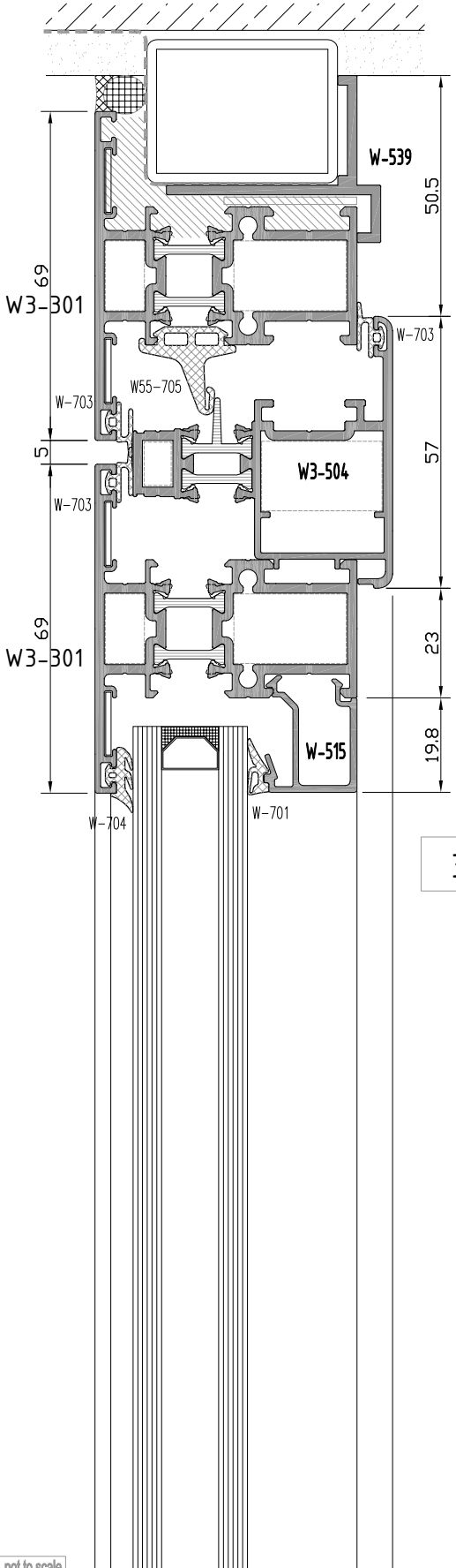

4

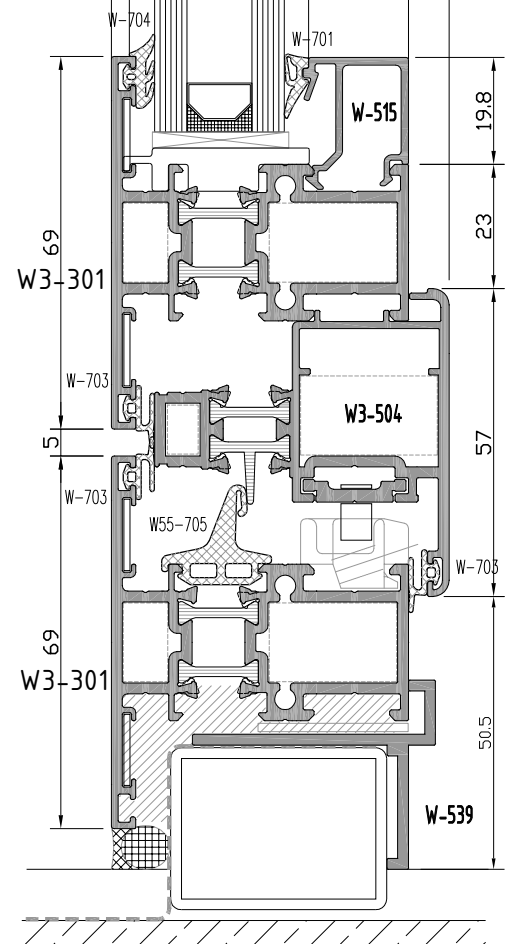

not to scale

**W3**  
**W 55-2T YALITIMLI SERİ PROFİLLERİ**  
W55-2T INSULATED SERIES

**ÜST-ALT BİTİM DETAYI**  
TOP EDGE-BOTTOM EDGE DETAIL

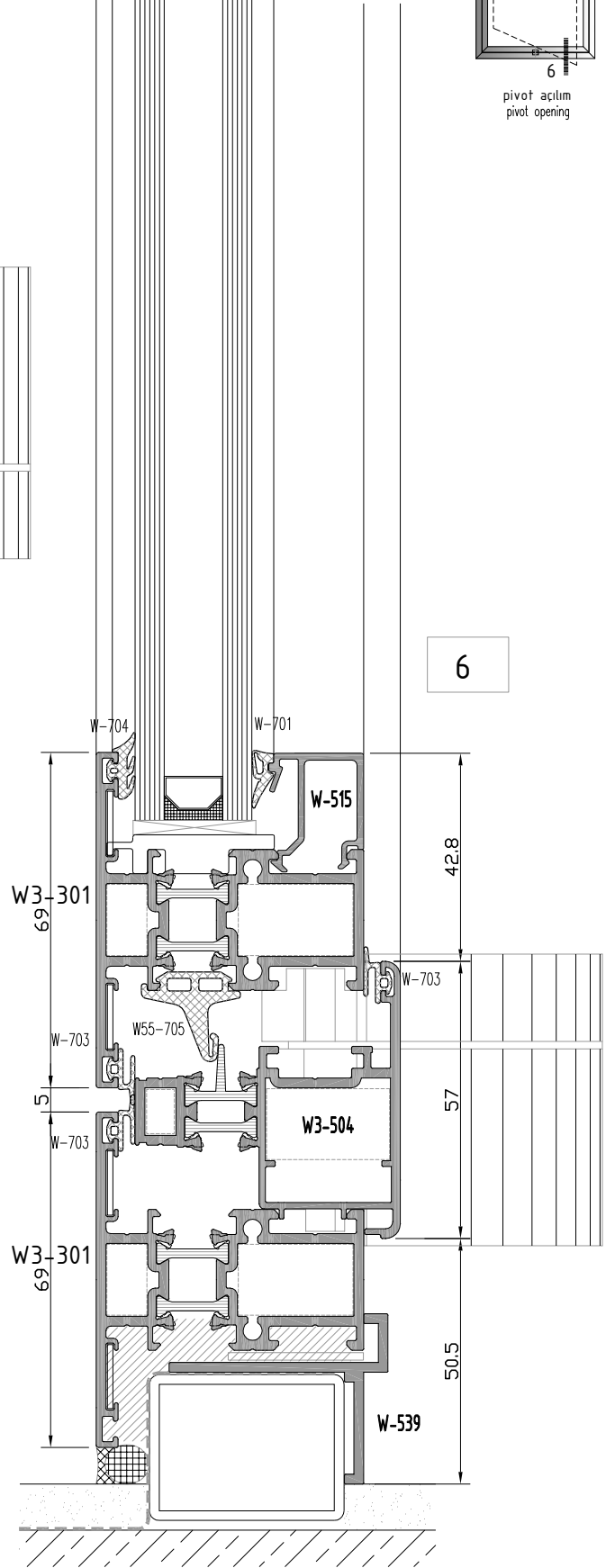
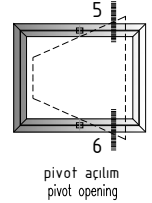
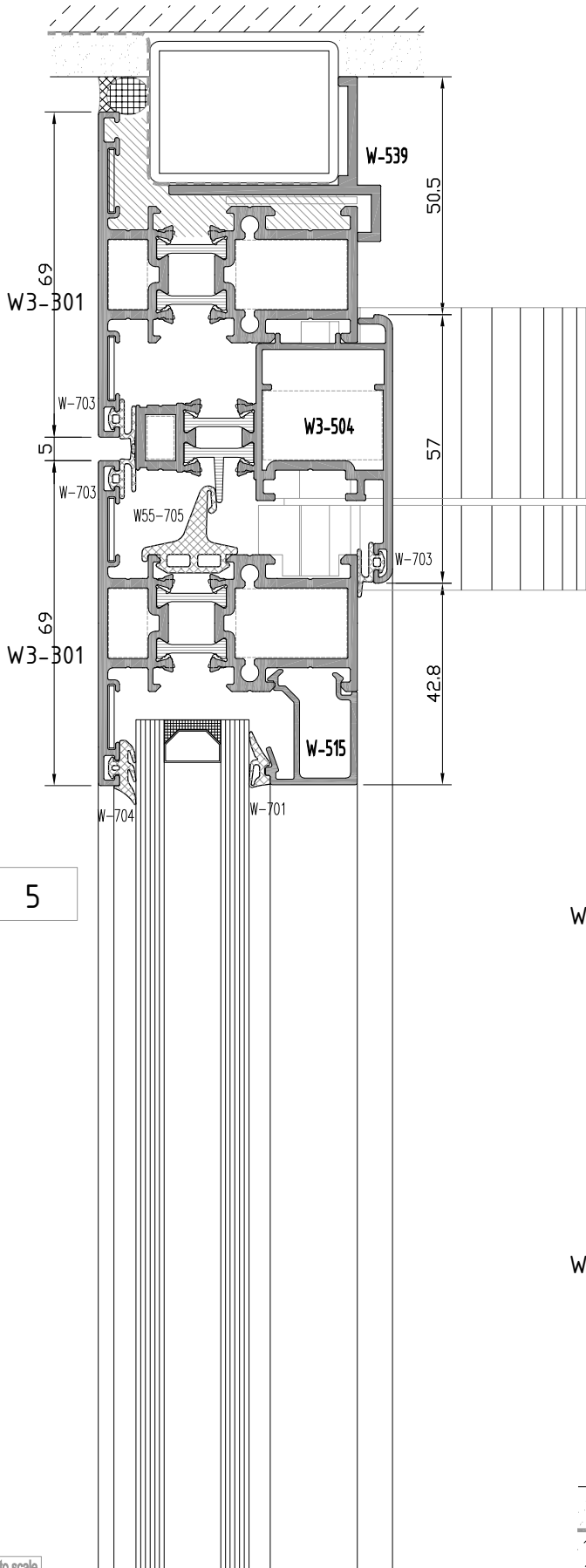

not to scale

**W3**  
**W 55-2T YALITIMLI SERİ PROFİLLERİ**  
W55-2T INSULATED SERIES

**YAN BİTİM DETAYI**  
WALL CONNECTION DETAIL

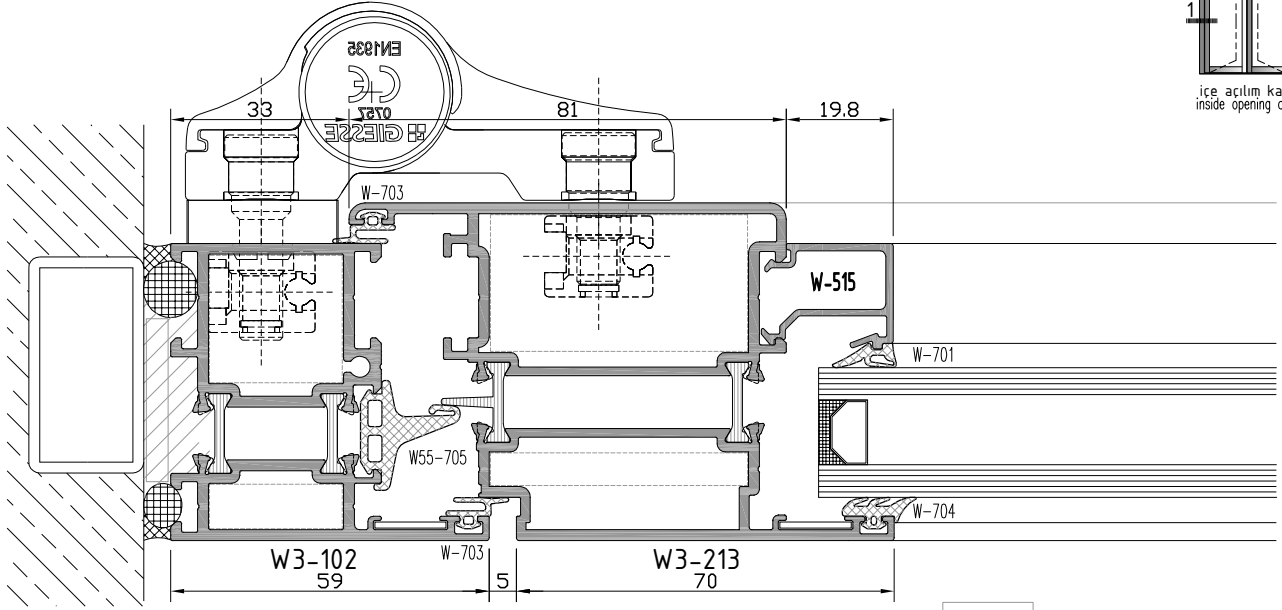
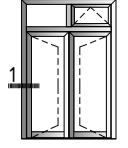

1a

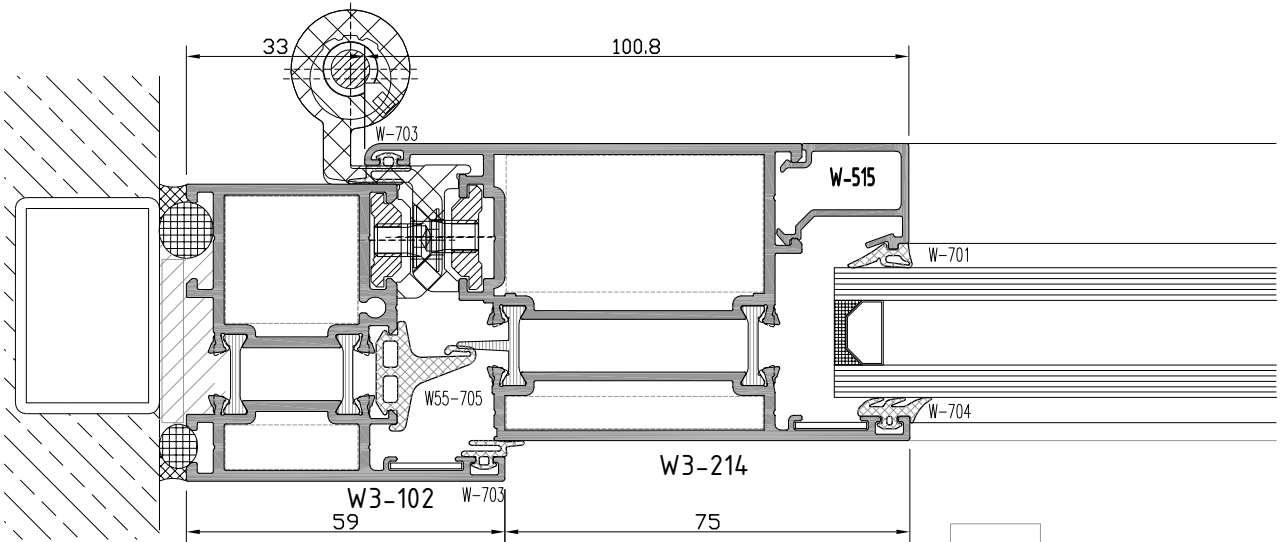

1b

**W3**  
**W 55-2T YALITIMLI SERİ PROFİLLERİ**  
W55-2T INSULATED SERIES

**KANAT BİRLEŞİM DETAYI**  
CASEMENT JOINING DETAIL

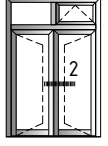

İçe açılım kapı  
inside opening door

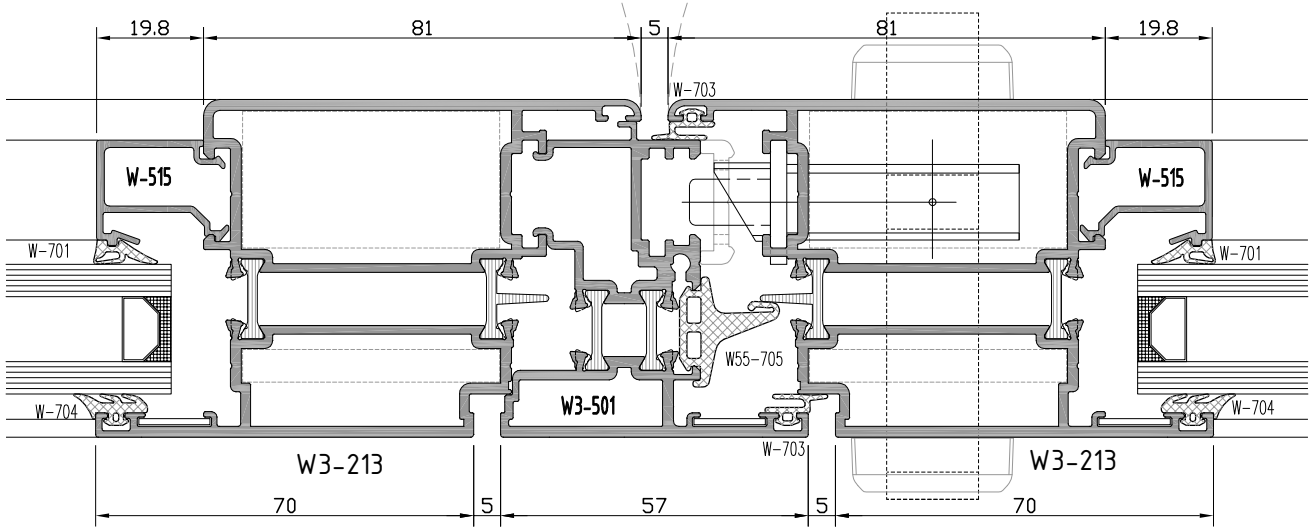

2a

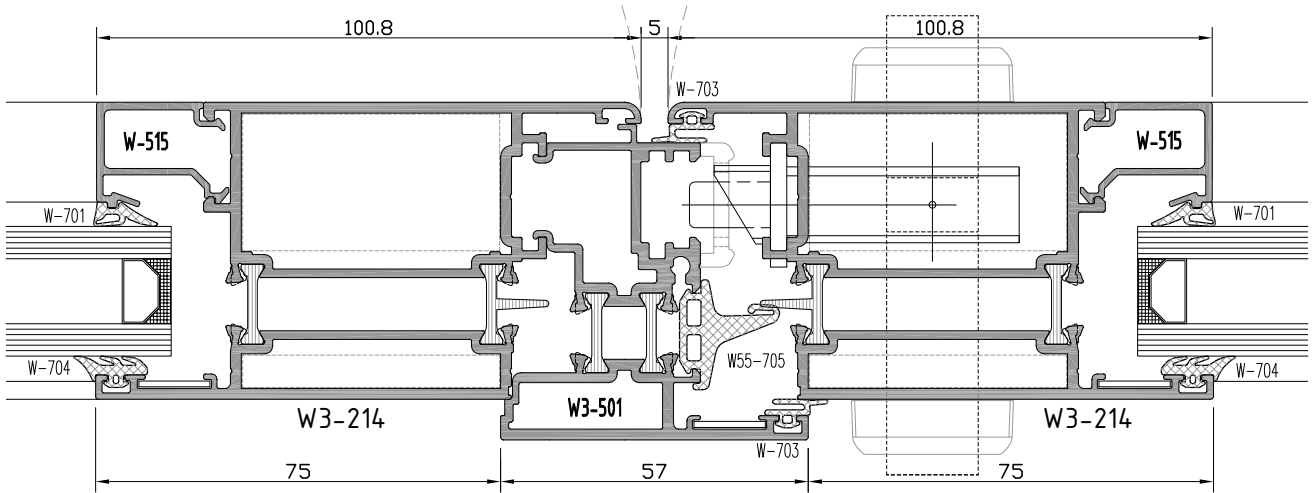

2b

**W3**  
**W 55-2T YALITIMLI SERİ PROFİLLERİ**  
W55-2T INSULATED SERIES

**ÜST BİTİM-ORTA KAYIT DETAYI**  
TOP EDGE-MULLION DETAIL

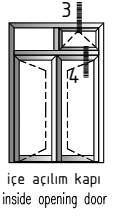
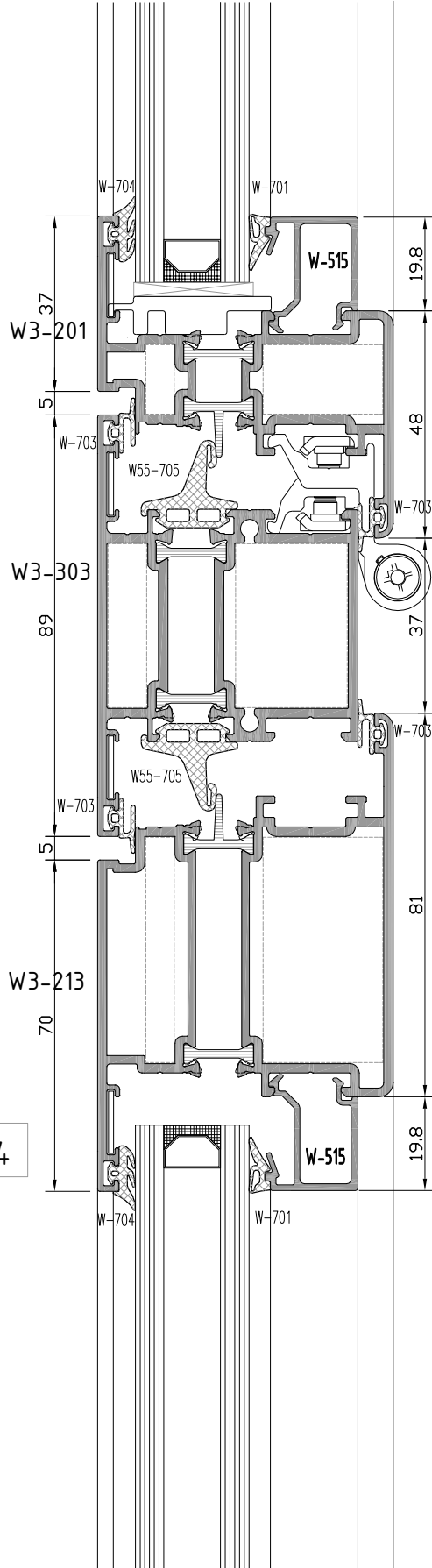
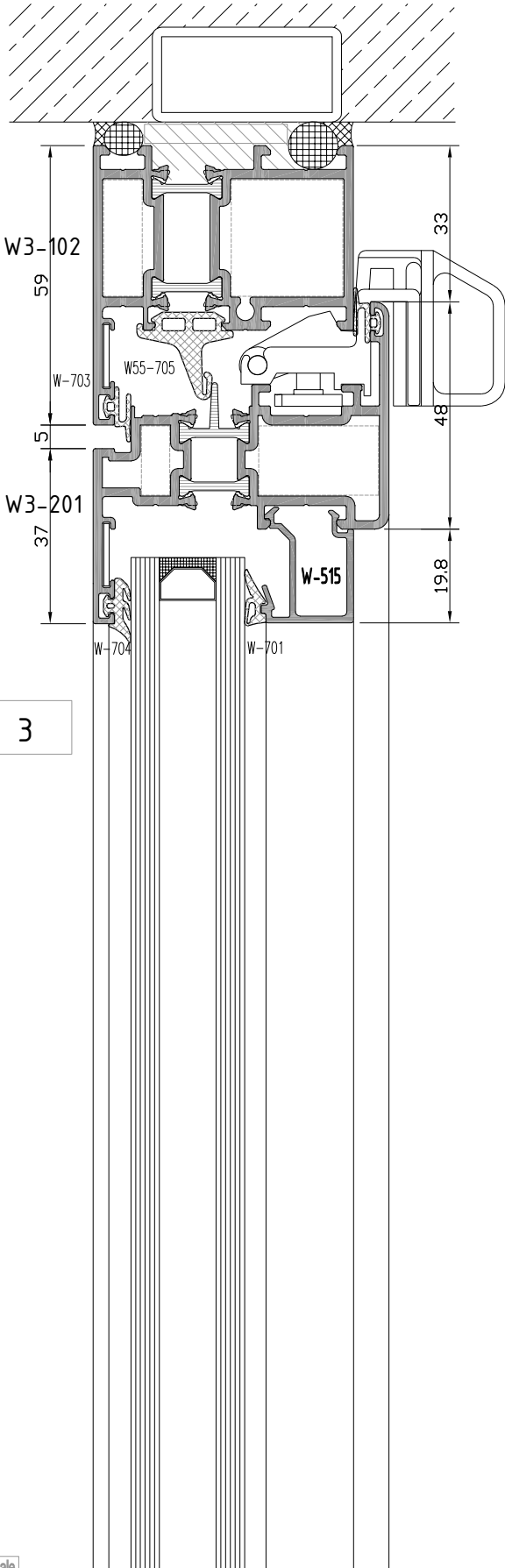

not to scale

**W3**  
**W 55-2T YALITIMLI SERİ PROFİLLERİ**  
 W55-2T INSULATED SERIES

**ALT BİTİM DETAYI**  
 BOTTOM EDGE - DETAIL

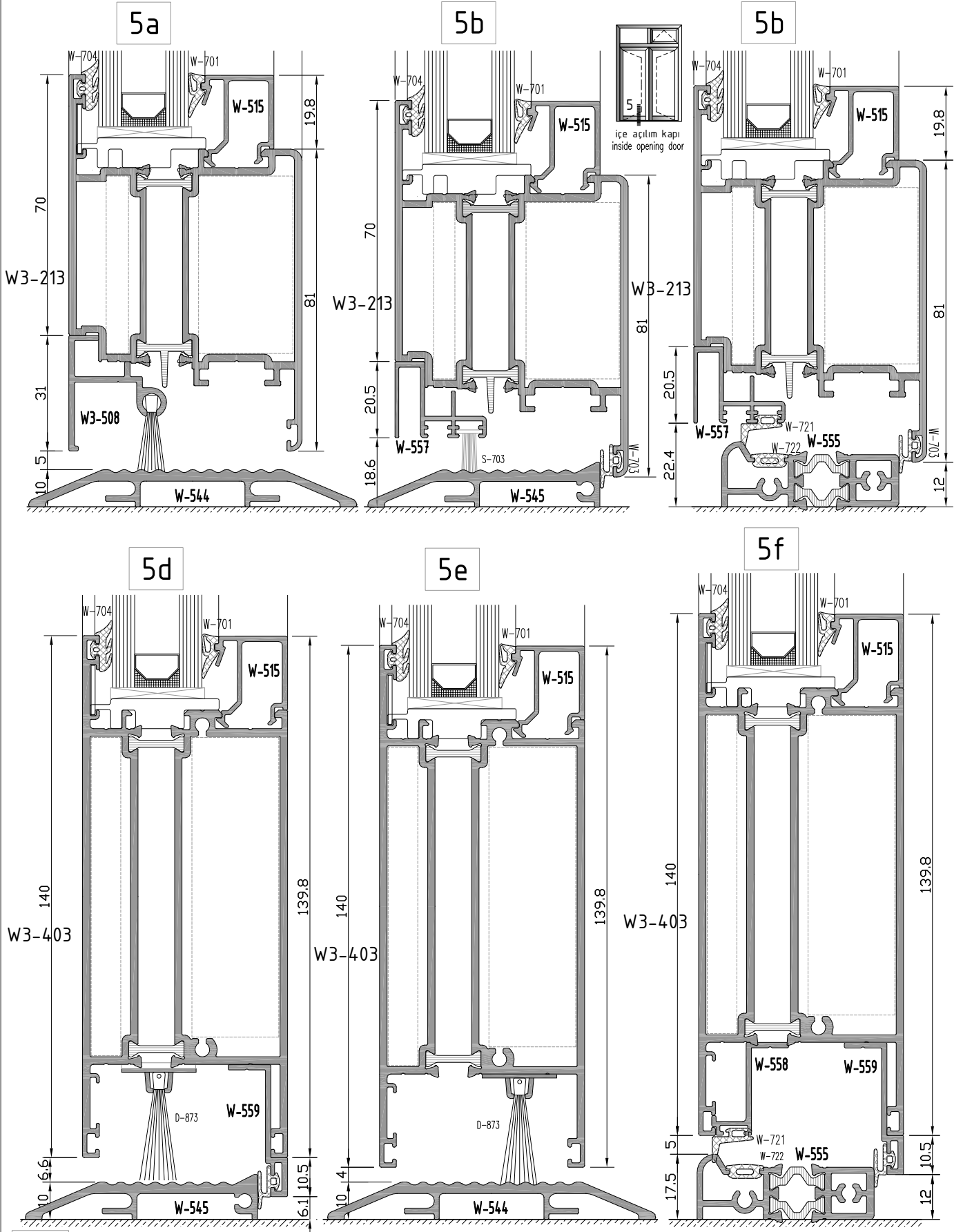

not to scale



**W3**  
**W 55-2T YALITIMLI SERİ PROFİLLERİ**  
W55-2T INSULATED SERIES

**YAN BİTİM DETAYI**  
WALL CONNECTION DETAIL

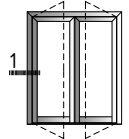

diş a açılım kapı  
outside opening door

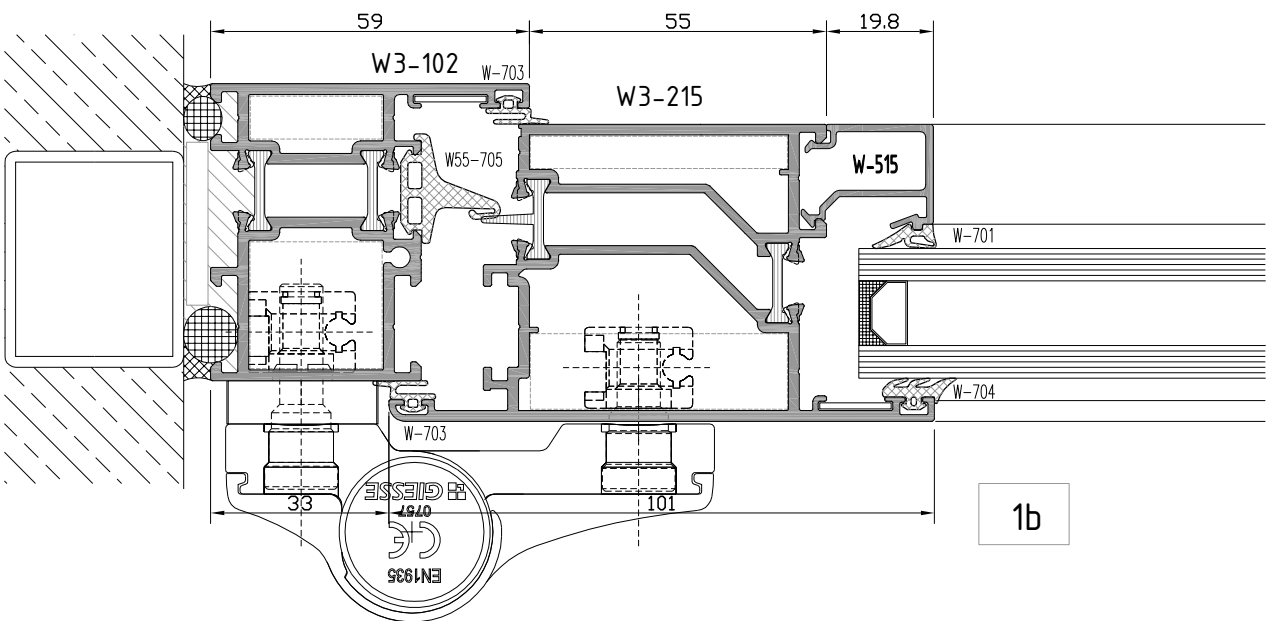
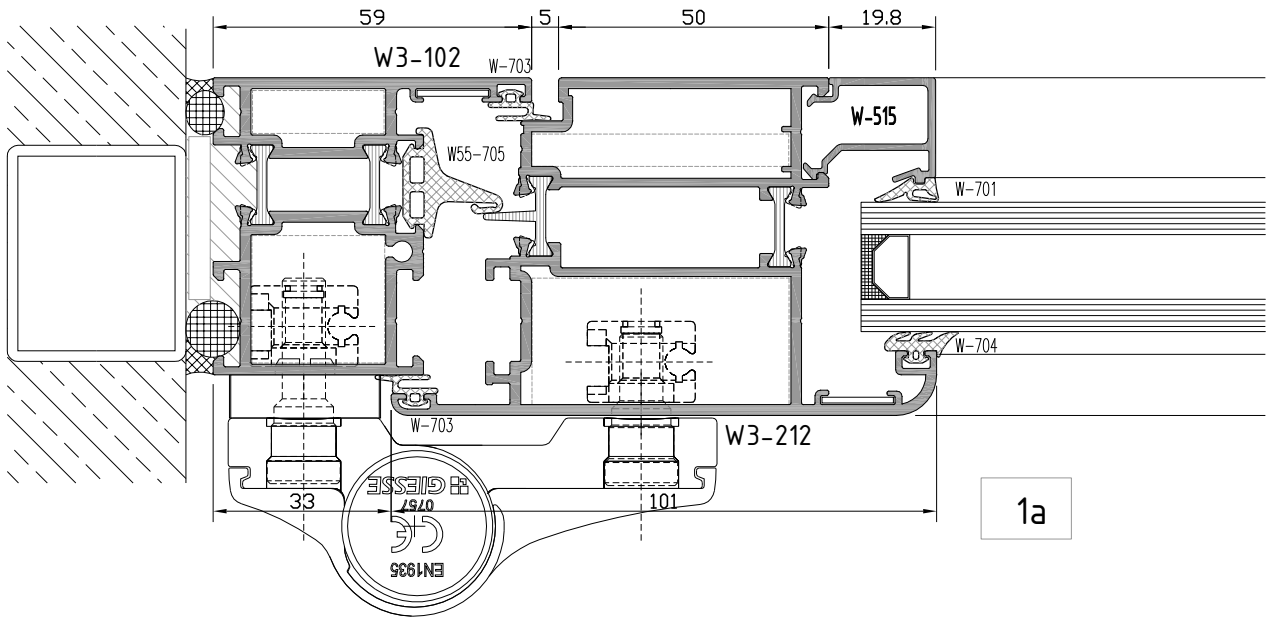

**W3**  
**W 55-2T YALITIMLI SERİ PROFİLLERİ**  
W55-2T INSULATED SERIES

**YAN BİTİM DETAYI**  
WALL CONNECTION DETAIL

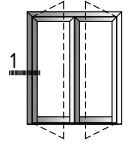

dışa açılım kapı  
outside opening door

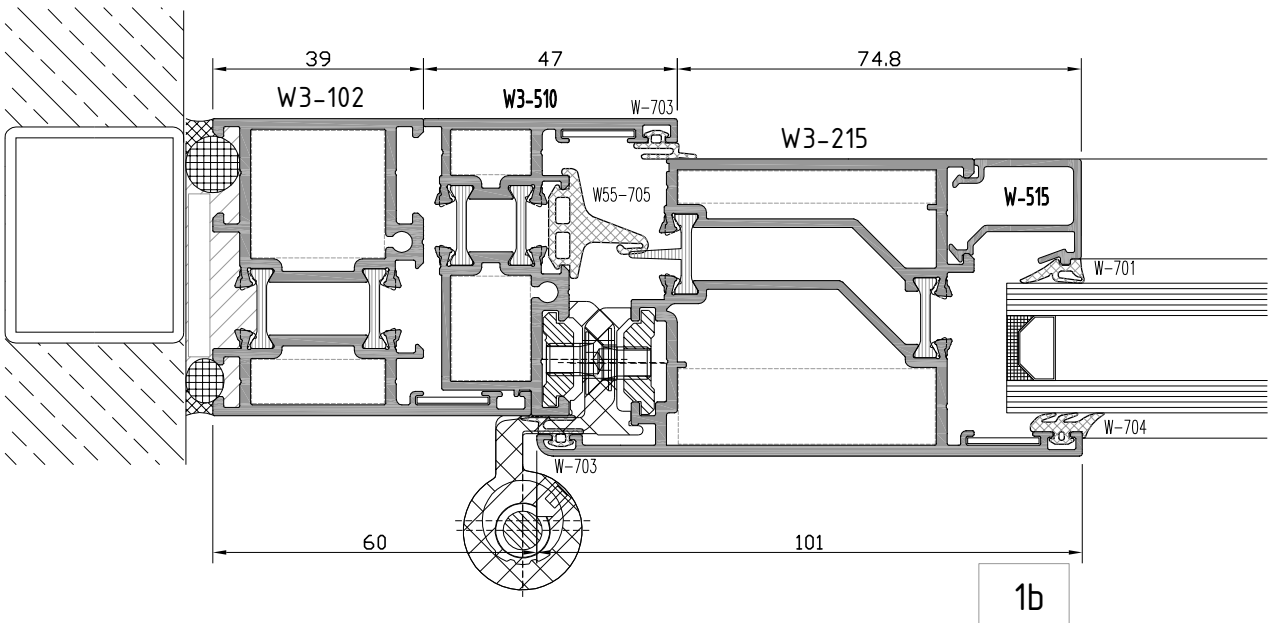
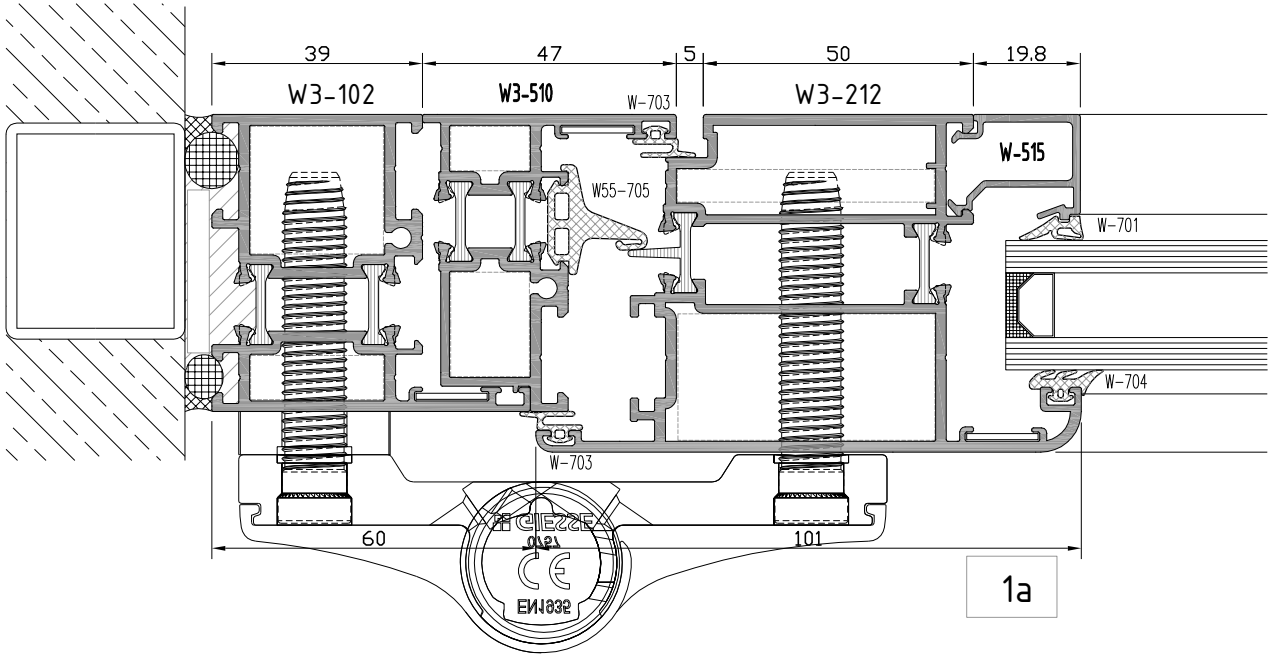

**W3**  
**W 55-2T YALITIMLI SERİ PROFİLLERİ**  
W55-2T INSULATED SERIES

**KANAT BİRLEŞİM DETAYI**  
CASEMENT JOINING DETAIL

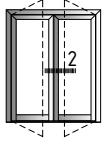

dışa açılım kapı  
outside opening door

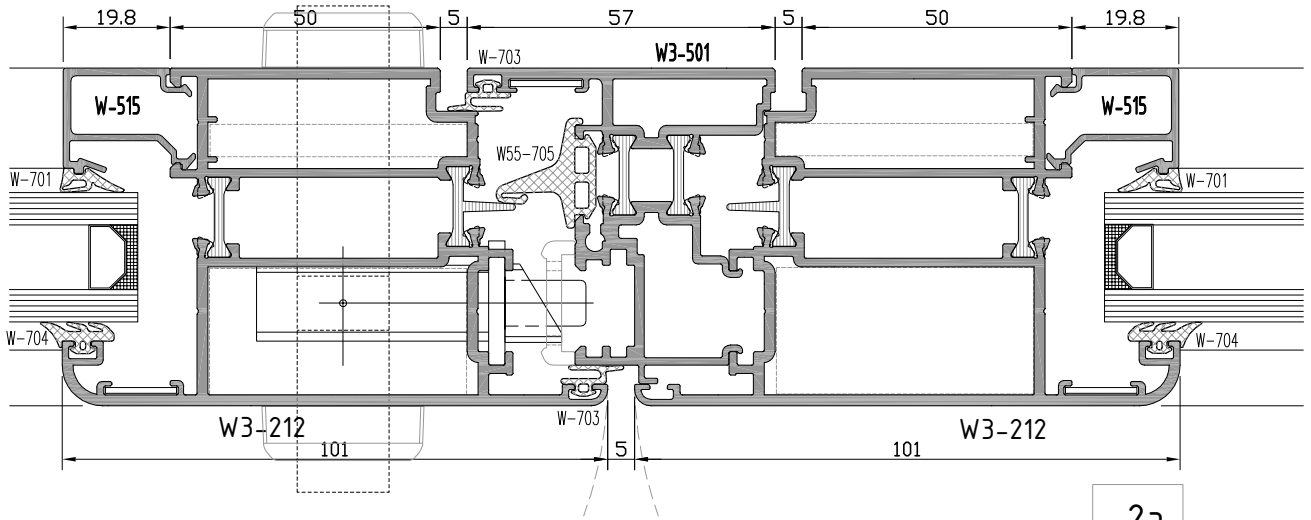

2a

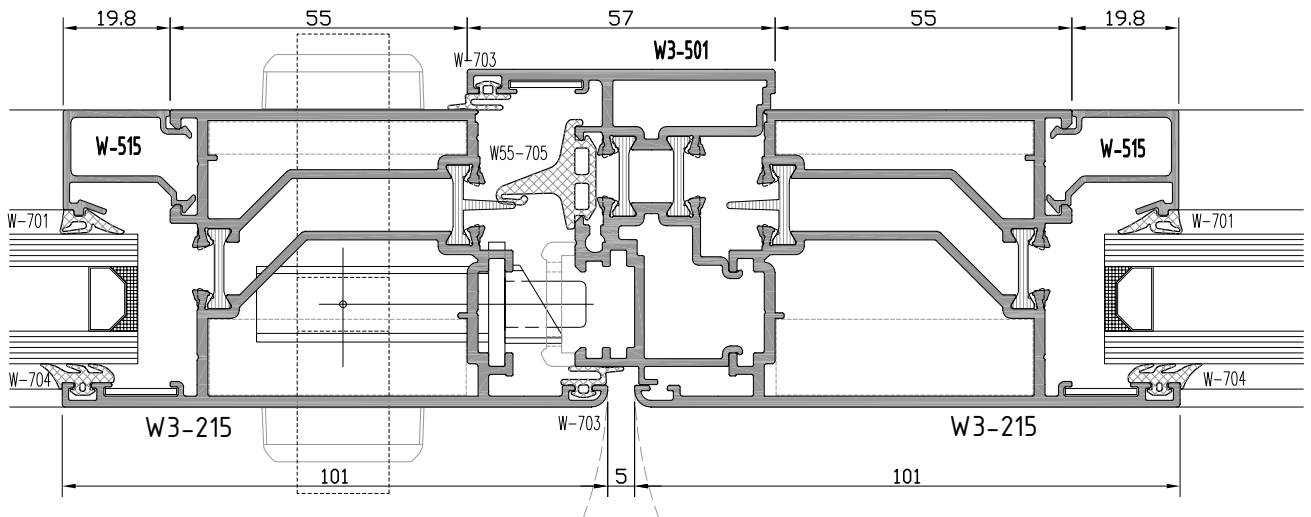

2b

**W3**  
**W 55-2T YALITIMLI SERİ PROFİLLERİ**  
W55-2T INSULATED SERIES

**ÜST BİTİM DETAYI**  
TOP EDGE - DETAIL

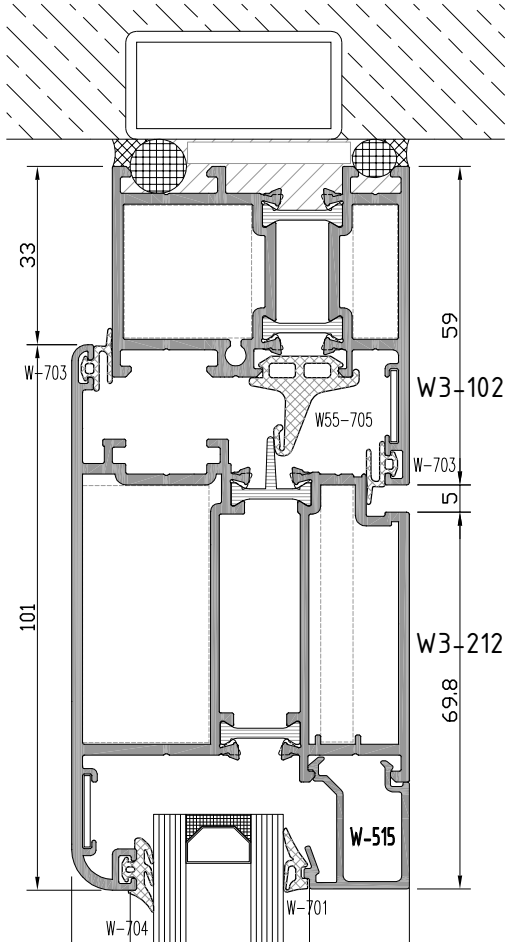

3a

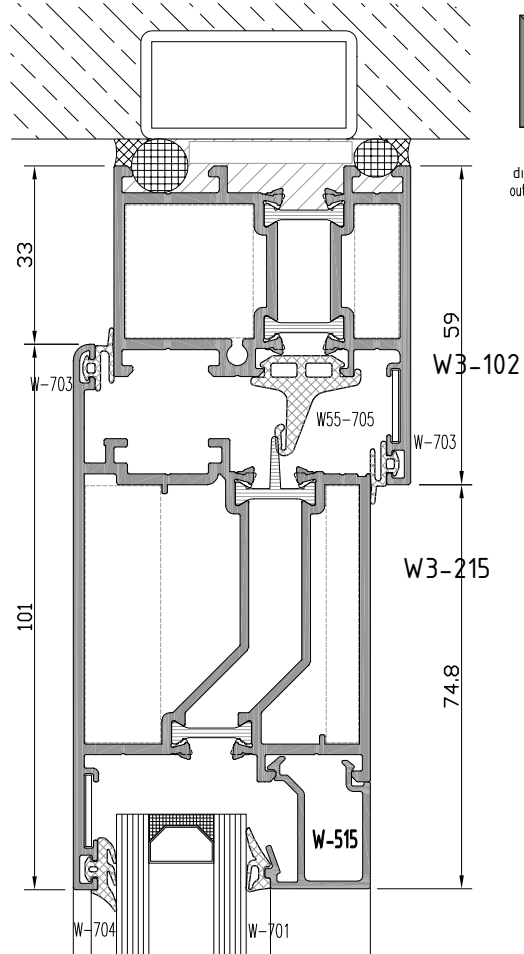

dışa açılım kapı  
outside opening door

3b

**W3**  
**W 55-2T YALITIMLI SERİ PROFİLLERİ**  
W55-2T INSULATED SERIES

**ÜST BİTİM-ORTA KAYIT DETAYI**  
TOP EDGE-MULLION DETAIL

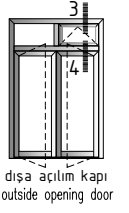
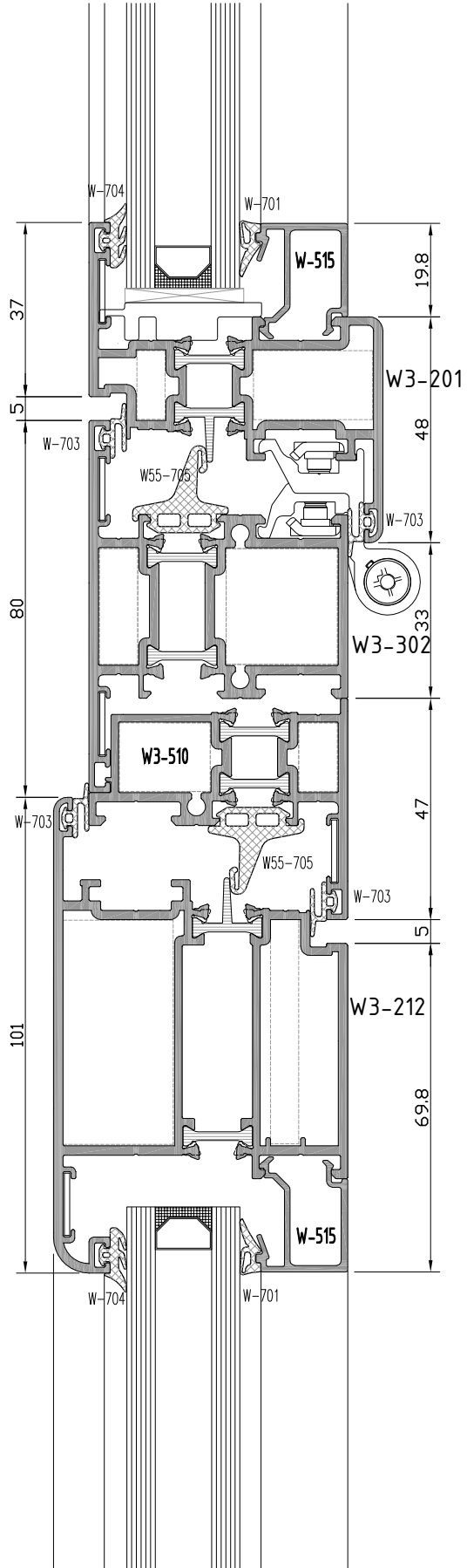
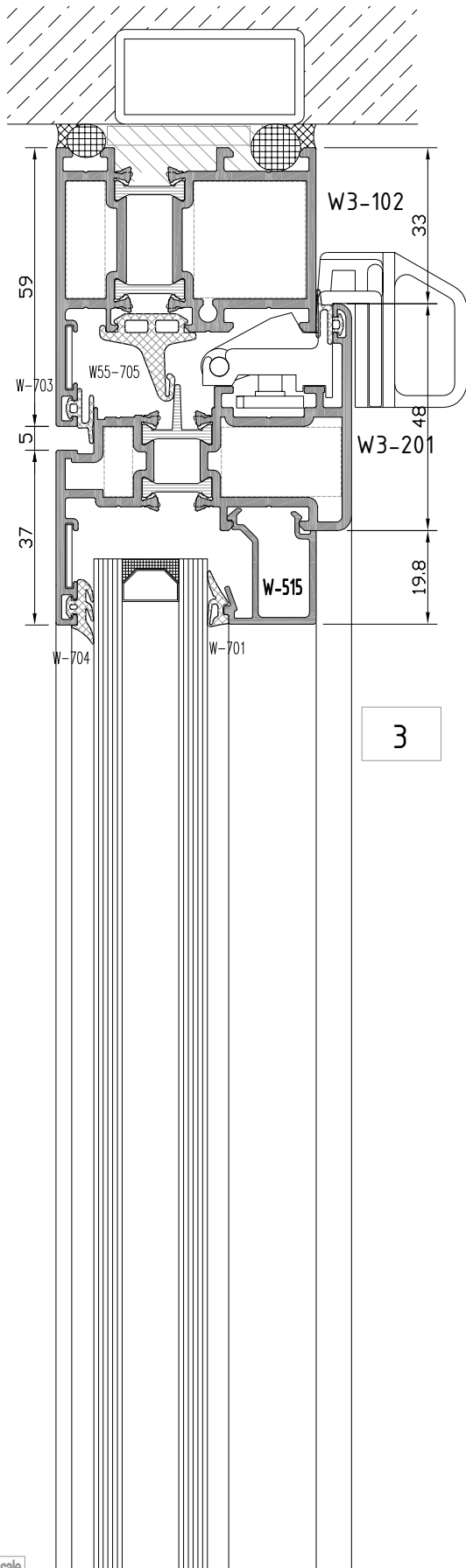

**W3**  
**W 55-2T YALITIMLI SERİ PROFİLLERİ**  
 W55-2T INSULATED SERIES

**ALT BİTİM DETAYI**  
 BOTTOM EDGE - DETAIL

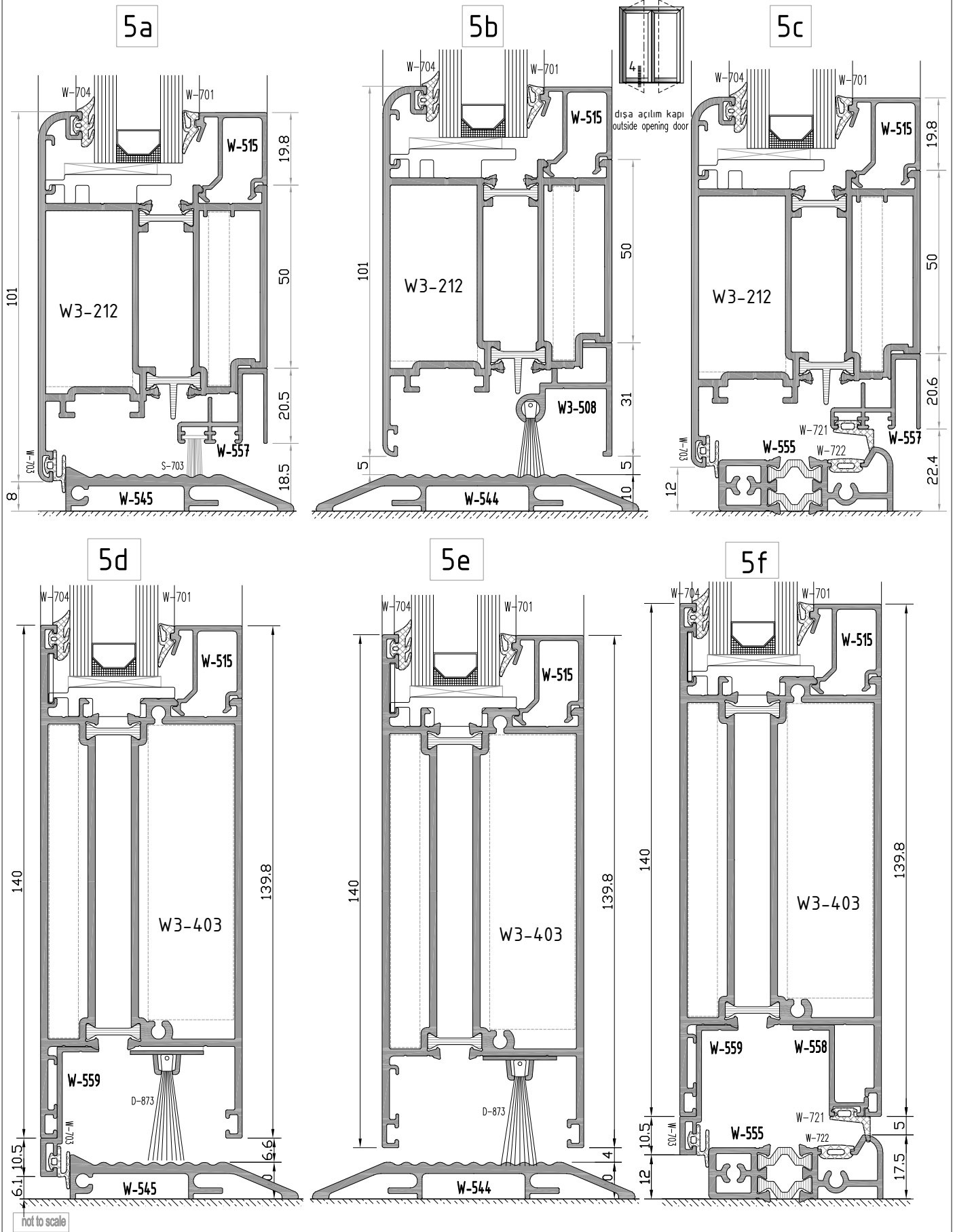

**W3**  
**W 55-2T YALITIMLI SERİ PROFİLLERİ**  
W55-2T INSULATED SERIES

**YAN BİTİM-ORTA KAYIT DETAYI**  
WALL CONNECTION-MULLION DETAIL

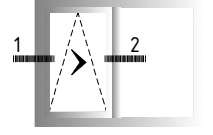

woswogen sürme açılım  
woswogen sliding opening

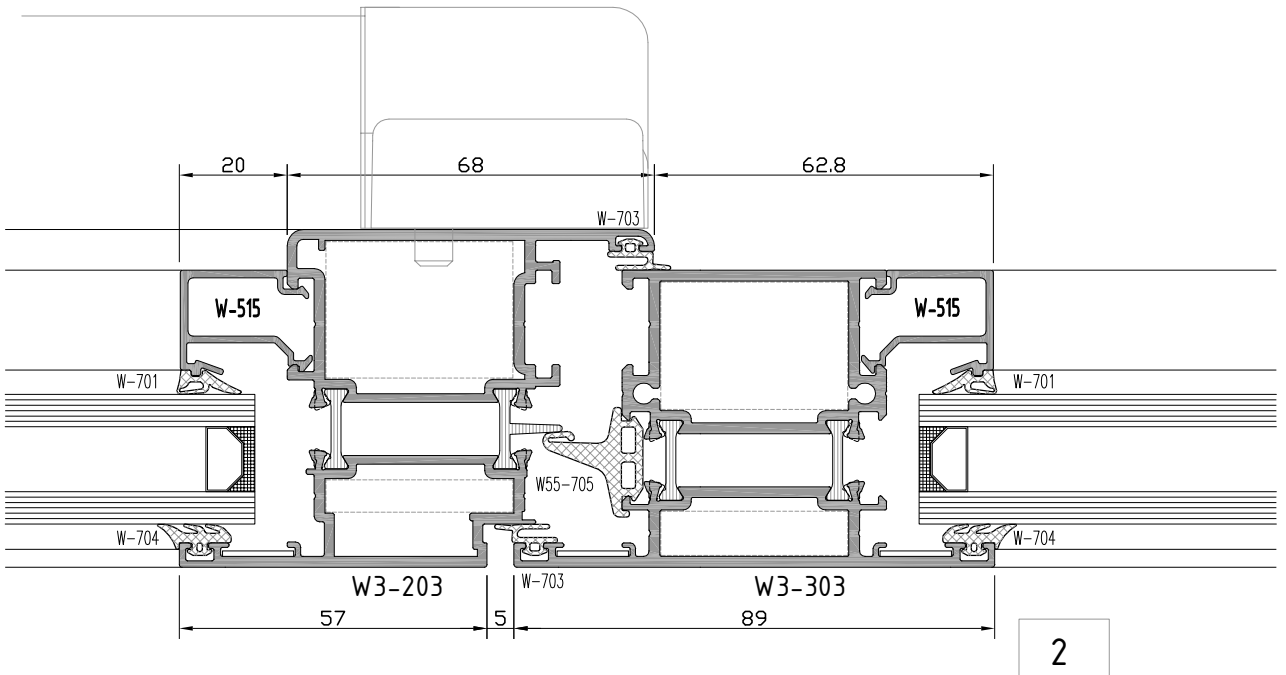
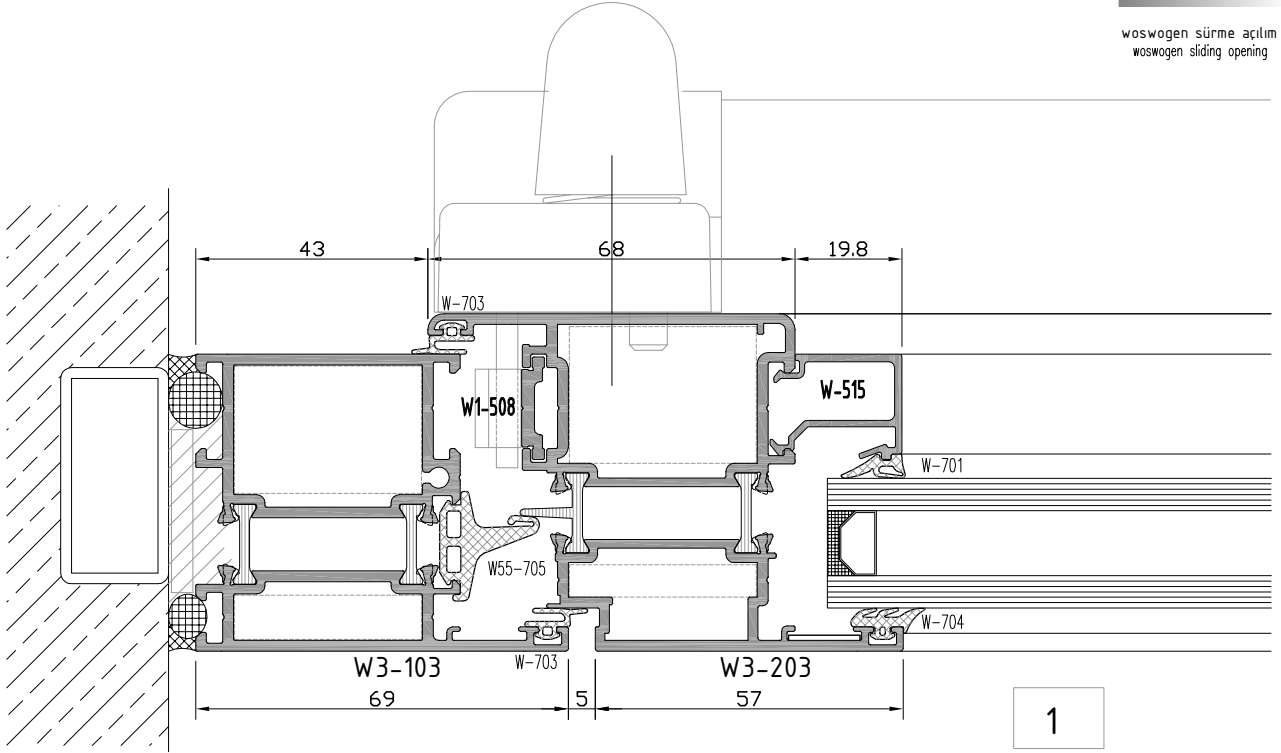

not to scale

**W3**  
**W 55-2T YALITIMLI SERİ PROFİLLERİ**  
 W55-2T INSULATED SERIES

**ÜST-ALT BİTİM DETAYI**  
 TOP EDGE-BOTTOM EDGE DETAIL

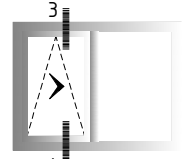
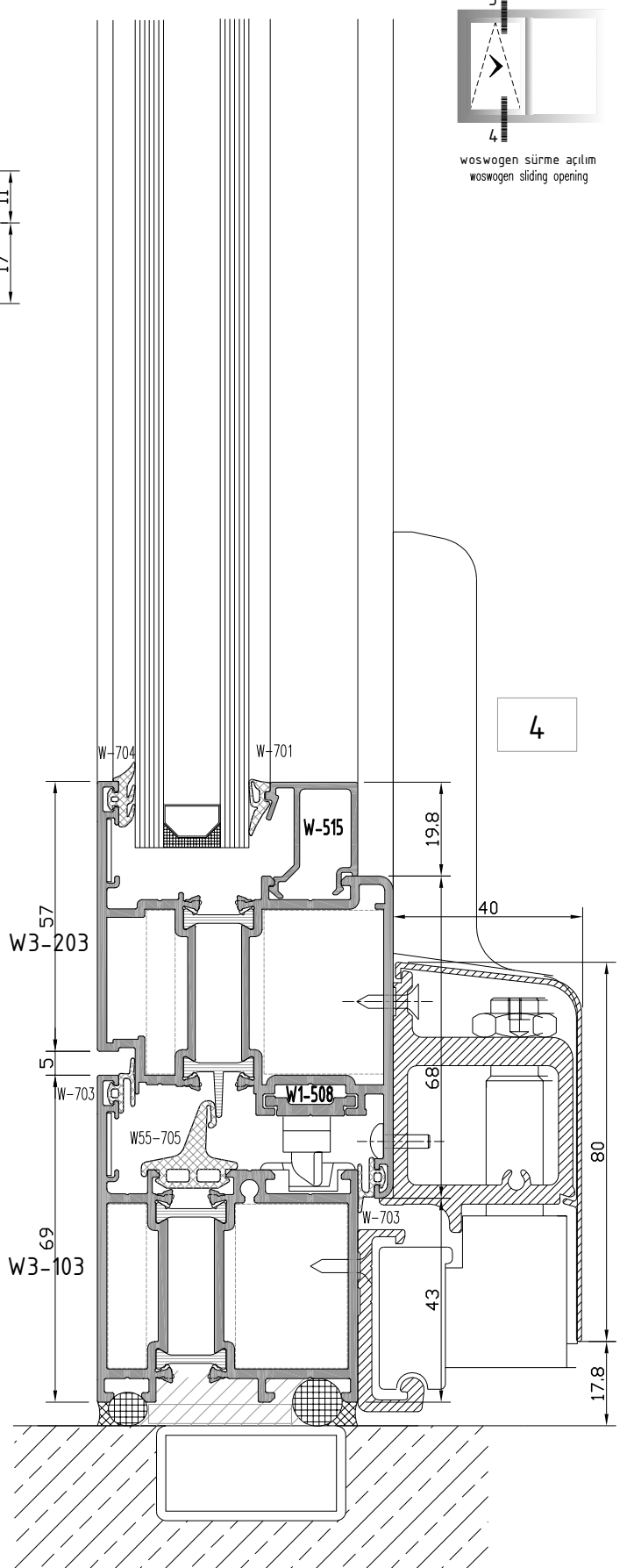
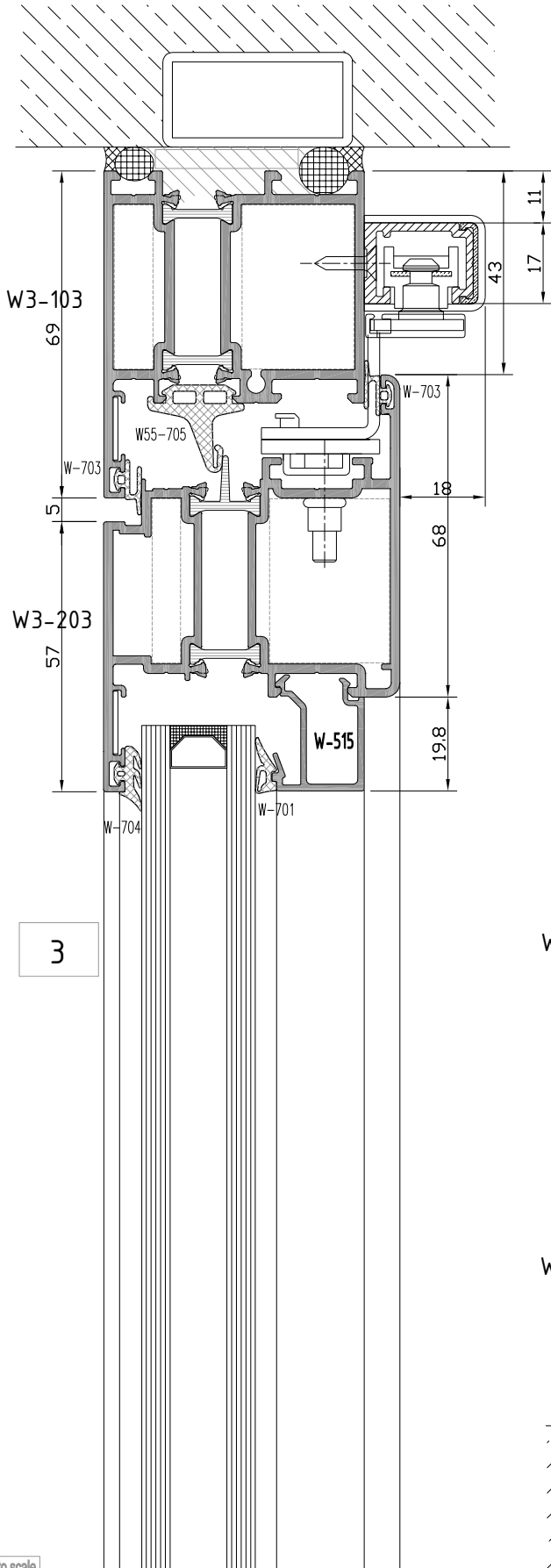

woswogen sürme açılım  
 woswogen sliding opening

not to scale



**W3**  
**W 55-2T YALITIMLI SERİ PROFİLLERİ**  
W55-2T INSULATED SERIES

**YAN BİTİM-ORTA KAYIT DETAYI**  
WALL CONNECTION-MULLION DETAIL

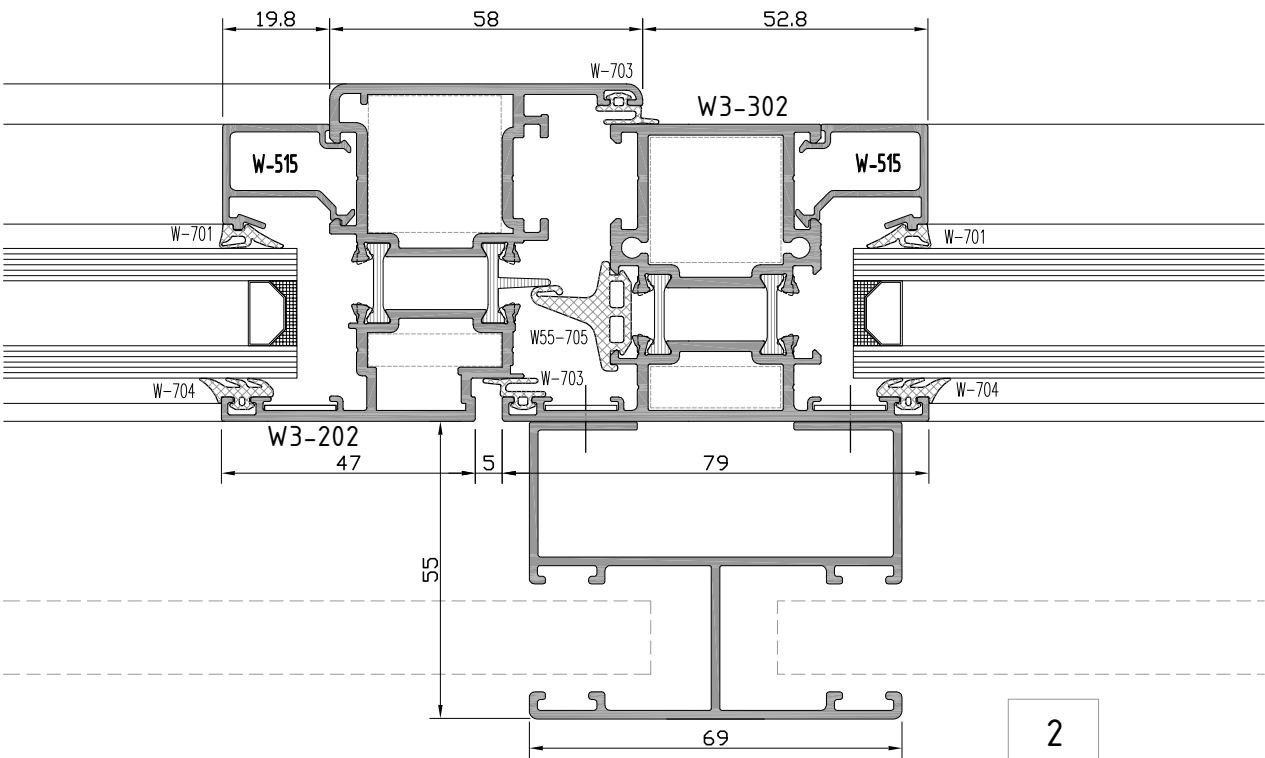
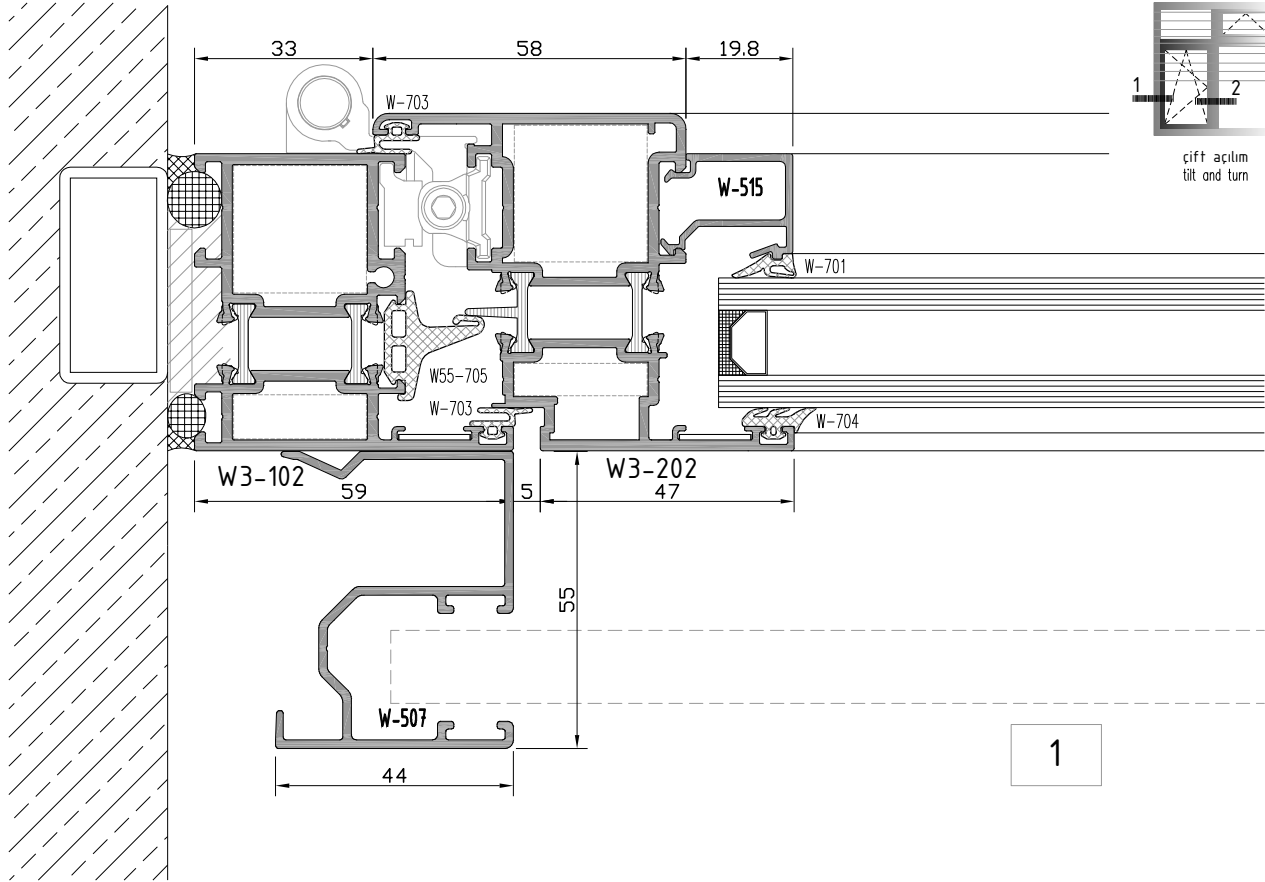

W3

W 55/2155 AL21M ASİRLİ PROFİLERİ  
W55-21 INSULATED SERIES

ÜST BİTİM DETAYI  
TOP EDGE - DETAIL

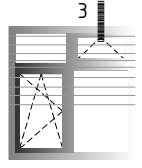

çift açılım  
tilt and turn

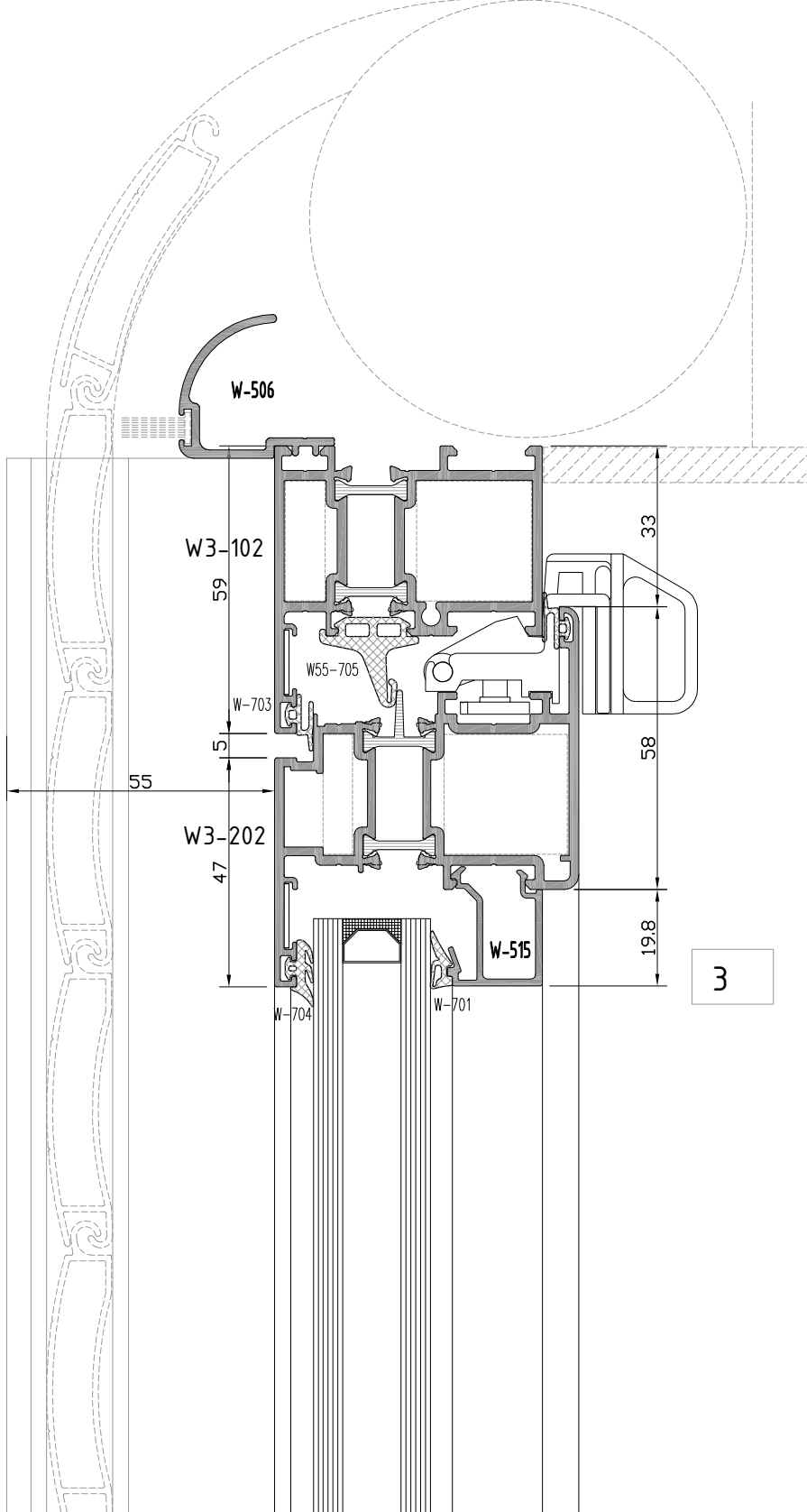

not to scale

# W3

## W 55-2T YALITIMLI SERİ PROFİLLERİ

### W55-2T INSULATED SERIES

**YAN BİTİM-KANAT BİRLEŞİM DETAYI**  
WALL CONNECTION-CASEMENT JOINING DETAIL

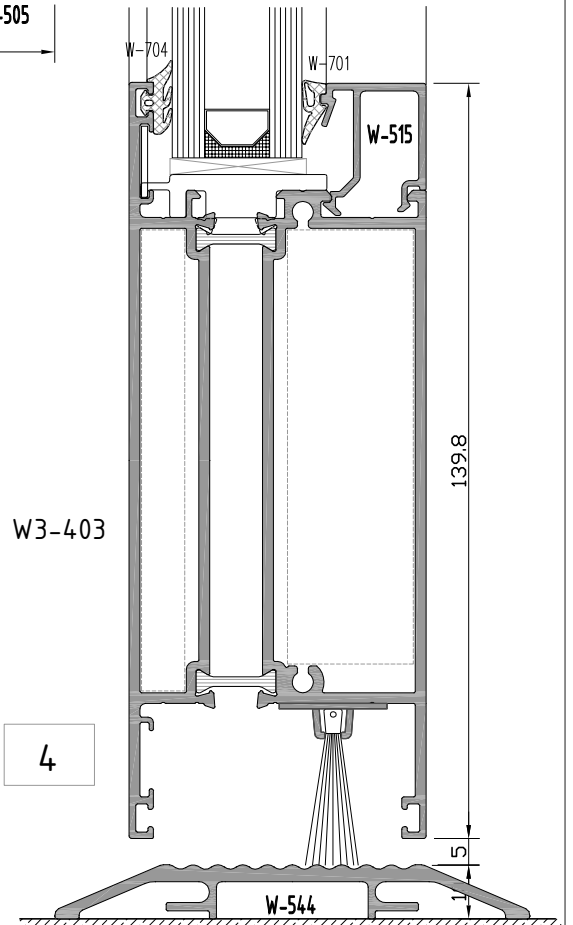
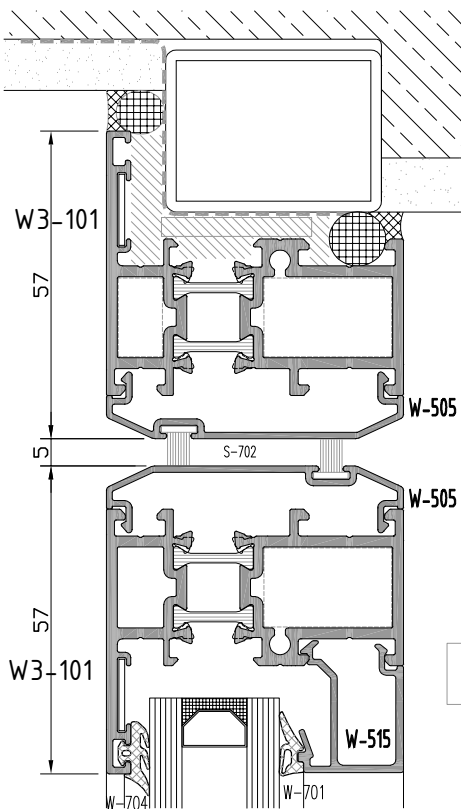
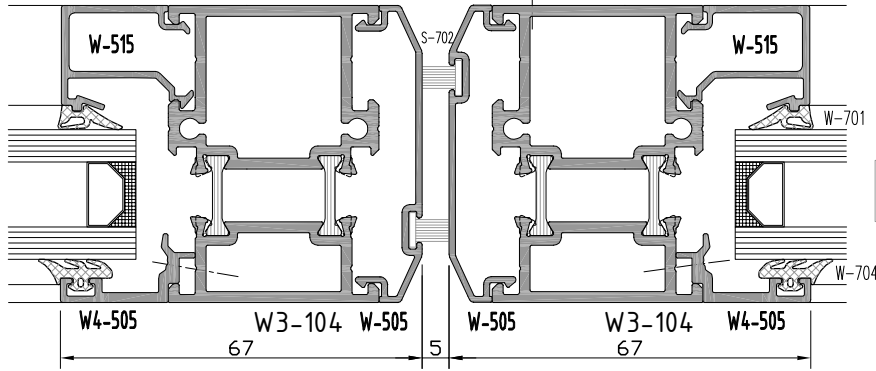
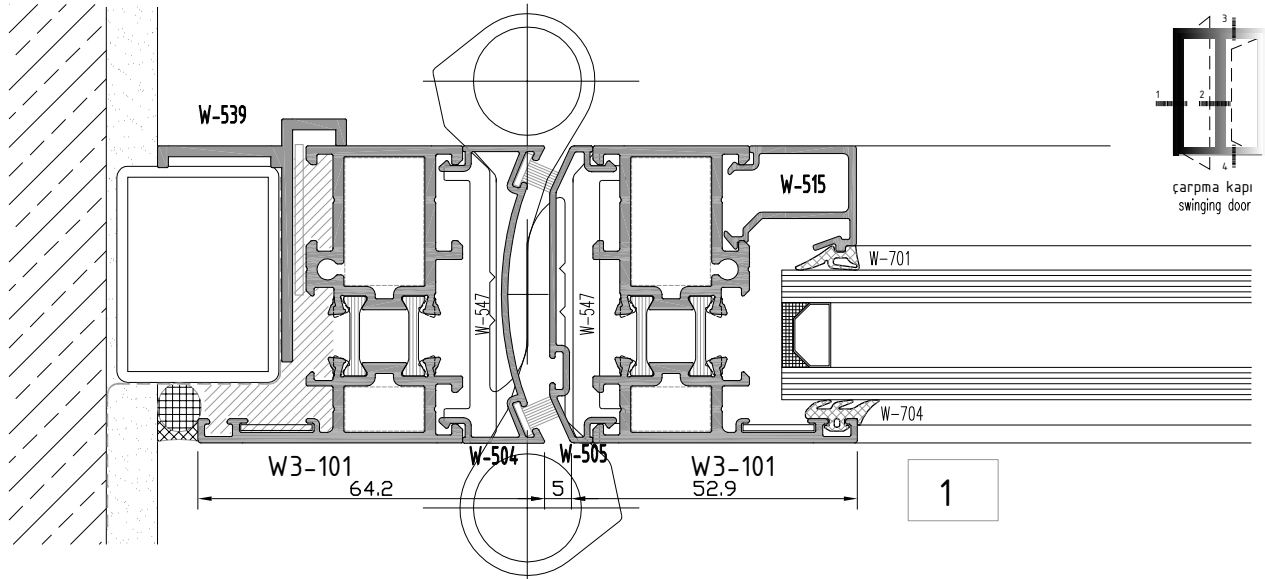

not to scale

**W3**  
**W 55-2T YALITIMLI SERİ PROFİLLERİ**  
W55-2T INSULATED SERIES

**YAN BİTİM DETAYI**  
WALL CONNECTION DETAIL

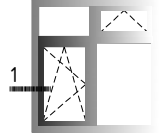

saklı kanat pencere  
invisible casement window

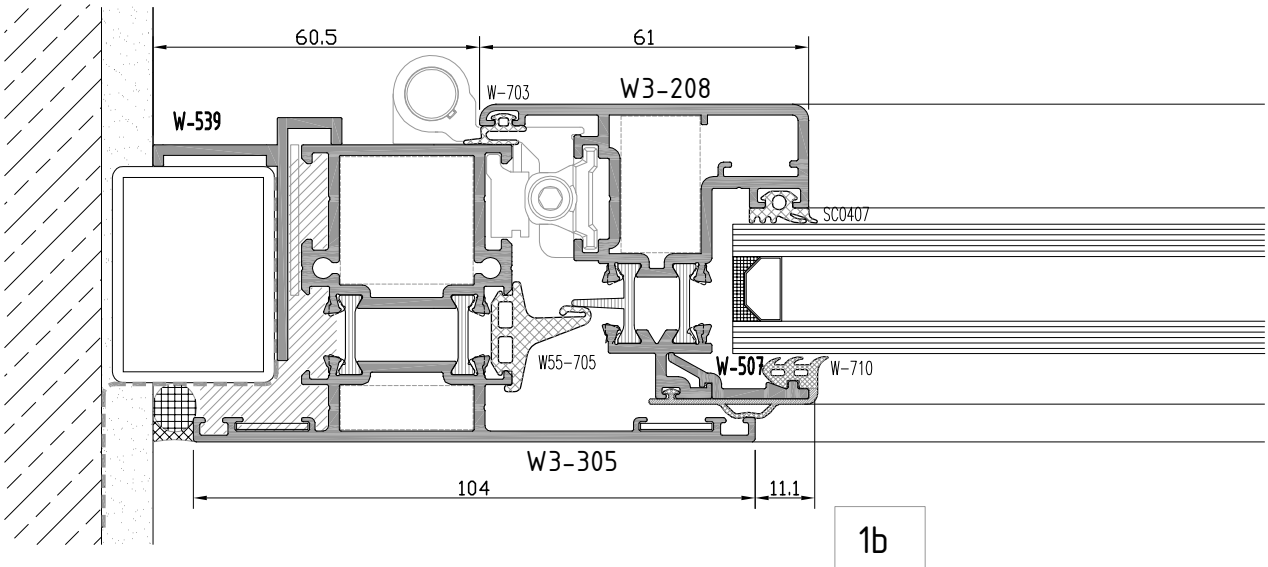
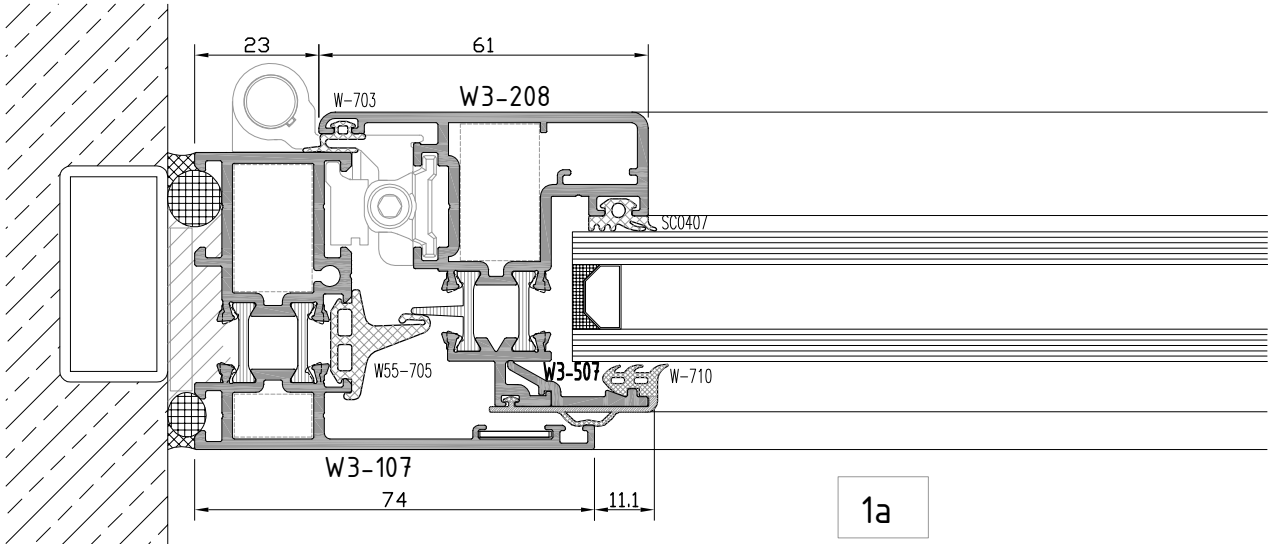

**W3**  
**W 55-2T YALITIMLI SERİ PROFİLLERİ**  
W55-2T INSULATED SERIES

**ORTA KAYIT DETAYI**  
MULLION DETAIL

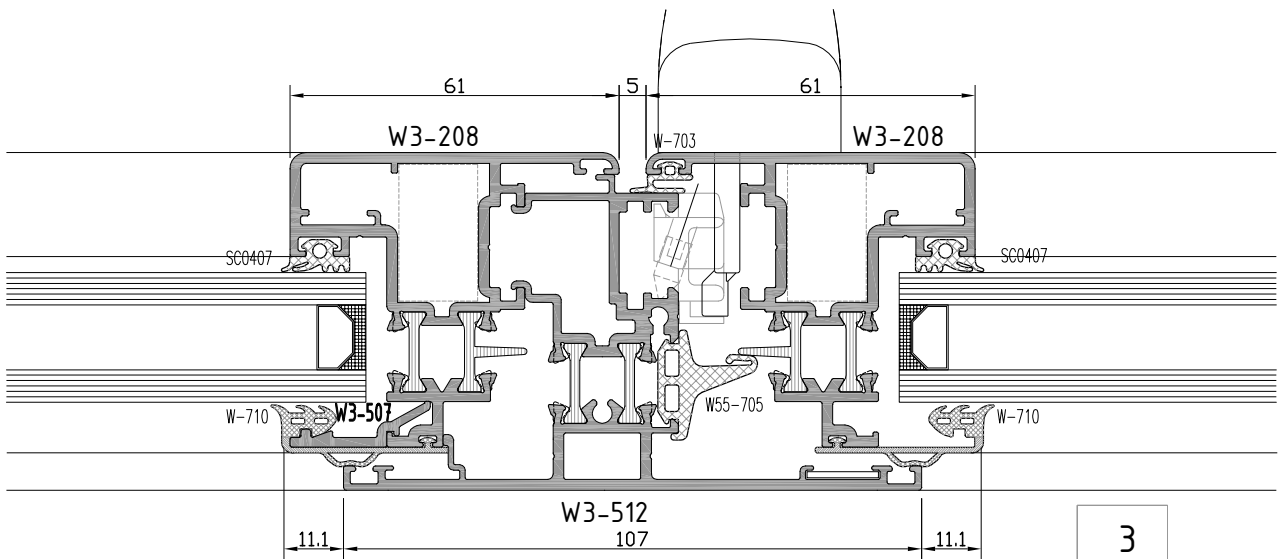
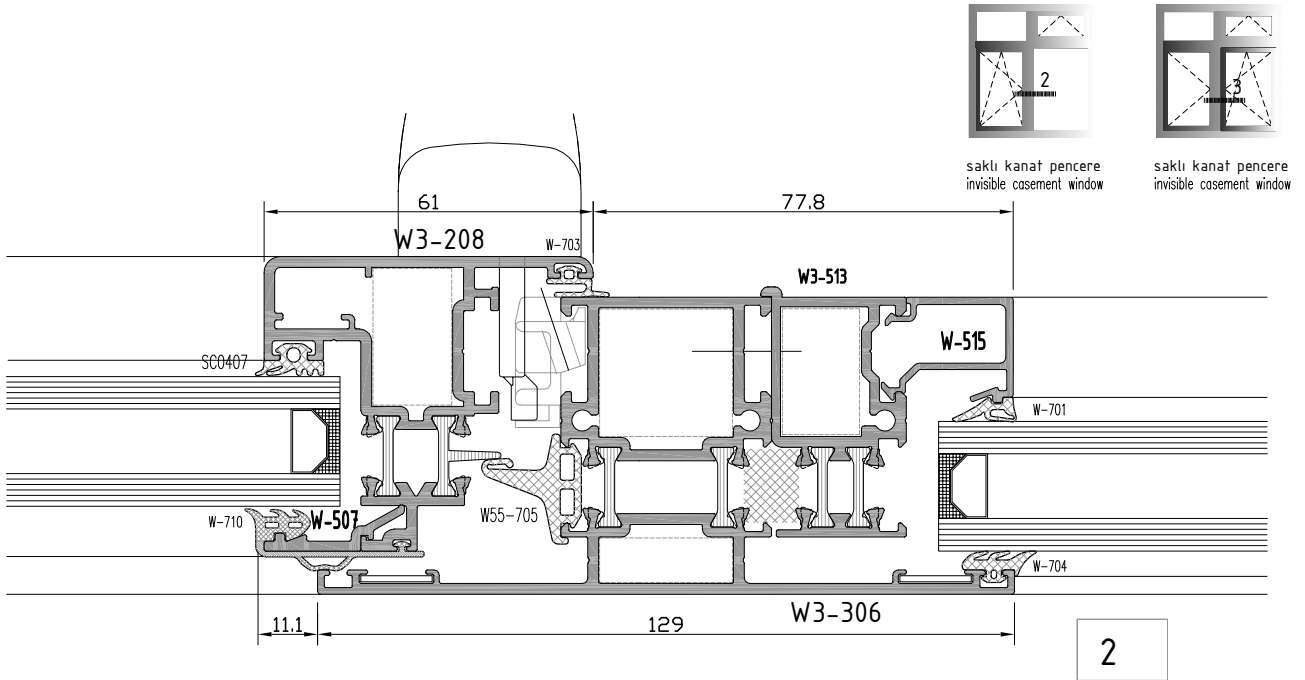

**W3**  
**W 55-2T YALITIMLI SERİ PROFİLLERİ**  
W55-2T INSULATED SERIES

**ALT BİTİM-ORTA KAYIT DETAYI**  
BOTTOM EDGE-MULLION DETAIL

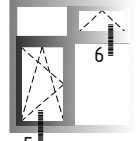

5  
saklı kanat pencere  
invisible casement window

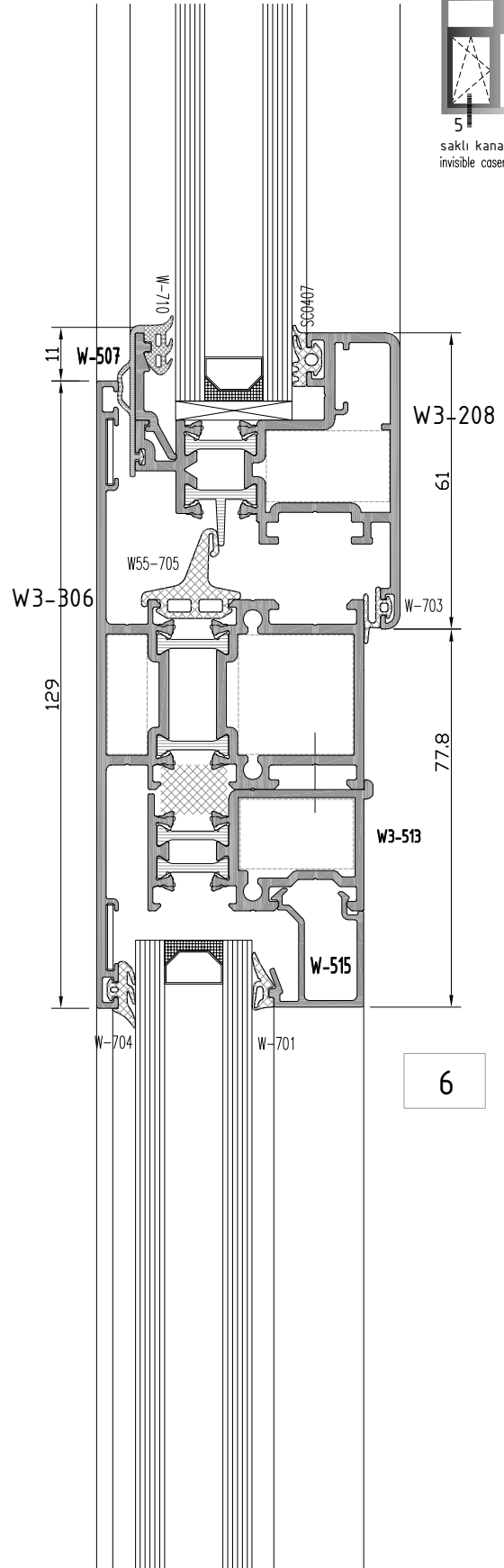
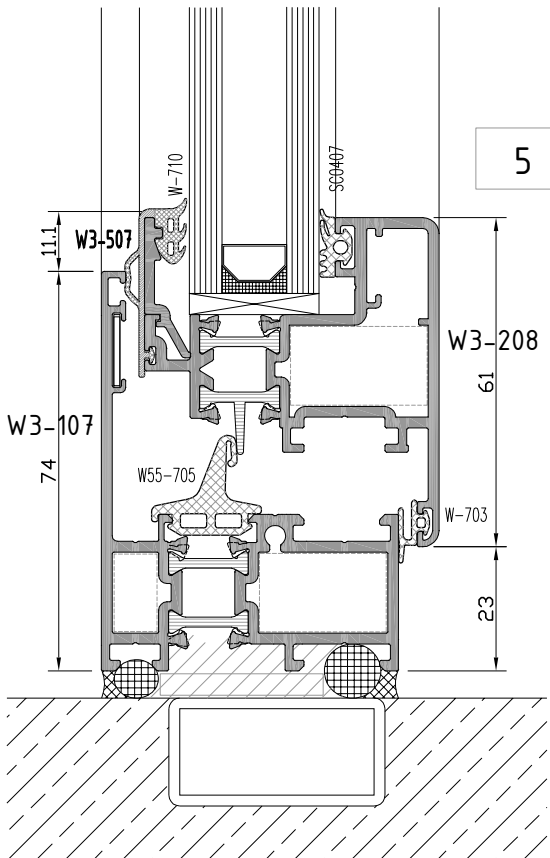

not to scale

**W3**  
**W 55-2T YALITIMLI SERİ PROFİLLERİ**  
W55-2T INSULATED SERIES

**YAN BİTİM-ORTA KAYIT DETAYI**  
WALL CONNECTION-MULLION DETAIL

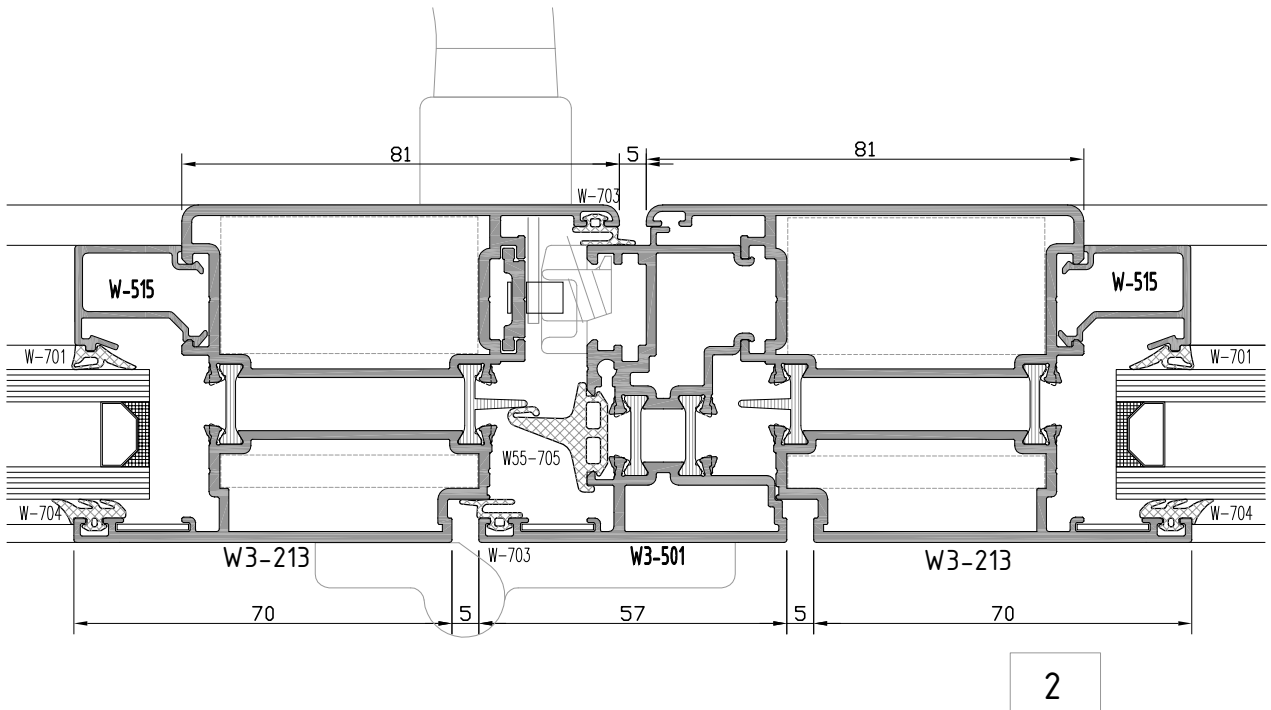
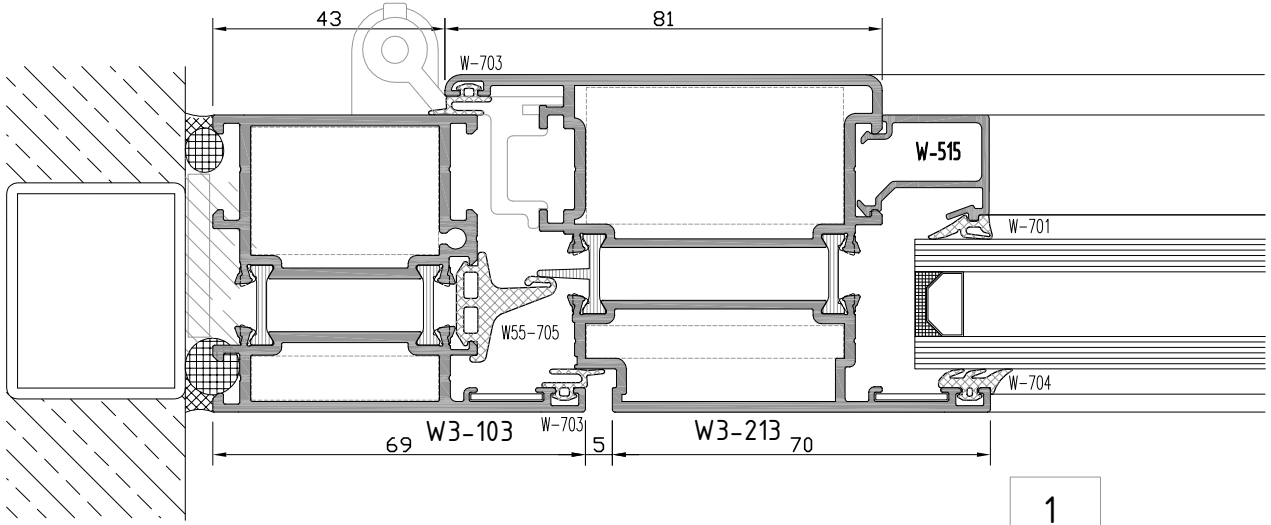
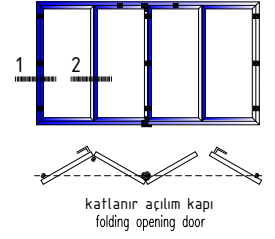

**W3**  
**W 55-2T YALITIMLI SERİ PROFİLLERİ**  
W55-2T INSULATED SERIES

**KANAT BİRLEŞİM DETAYI**  
CASEMENT JOINING DETAIL

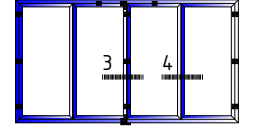

katlanır açılım kapı  
folding opening door

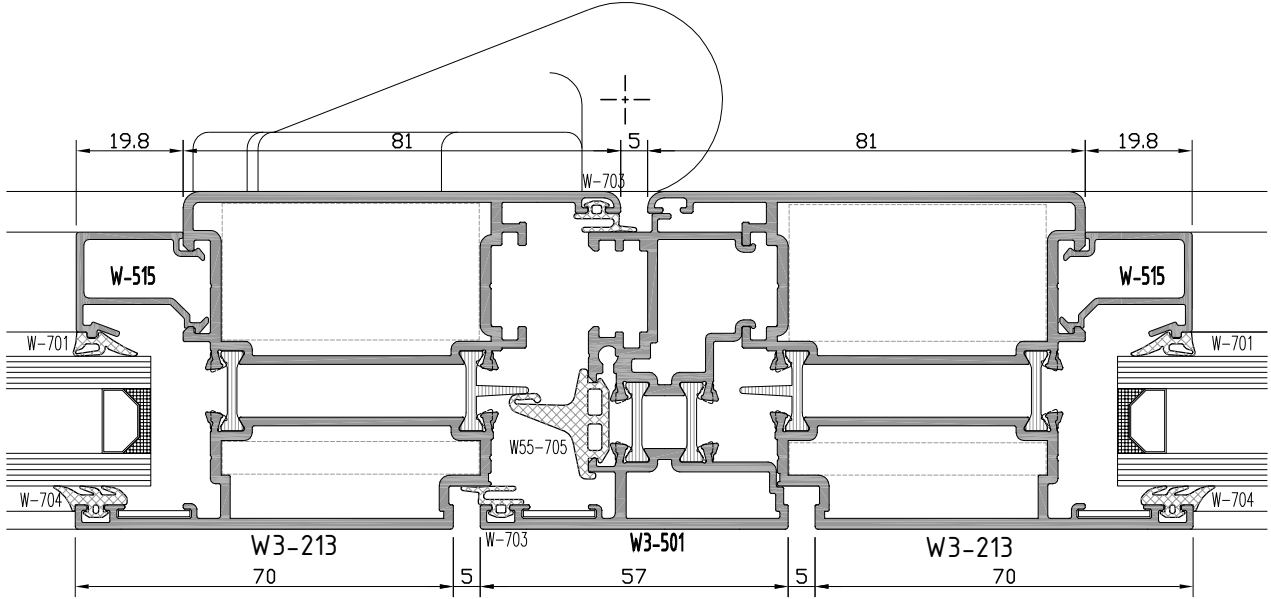

3

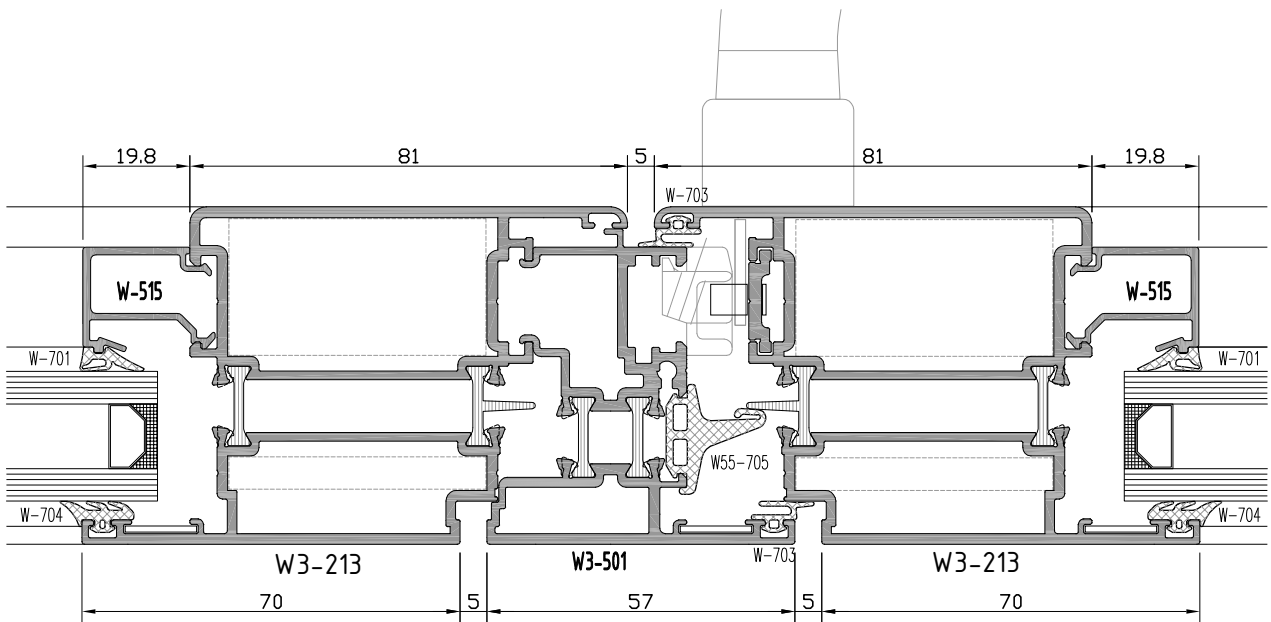

4



**W3**  
**W 55-2T YALITIMLI SERİ PROFİLLERİ**  
W55-2T INSULATED SERIES

**ÜST-ALT BİTİM DETAYI**  
TOP EDGE-BOTTOM EDGE DETAIL

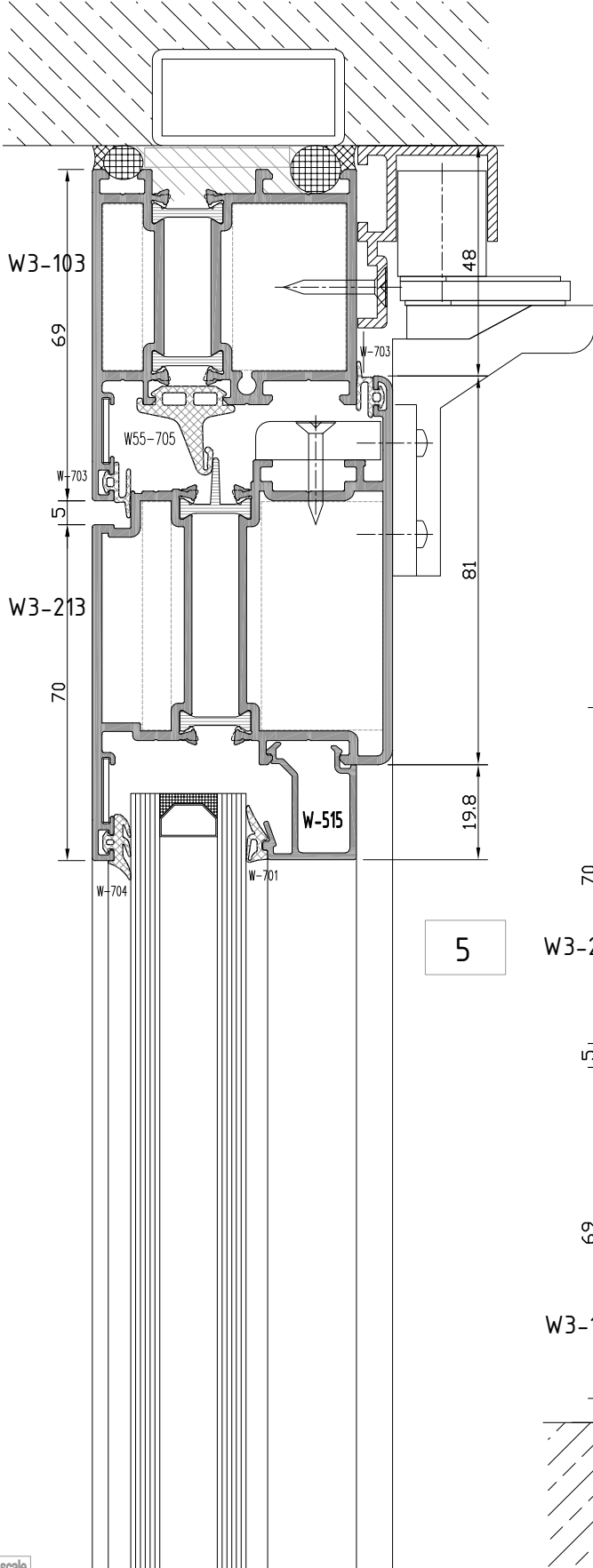

5

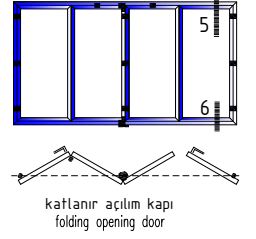
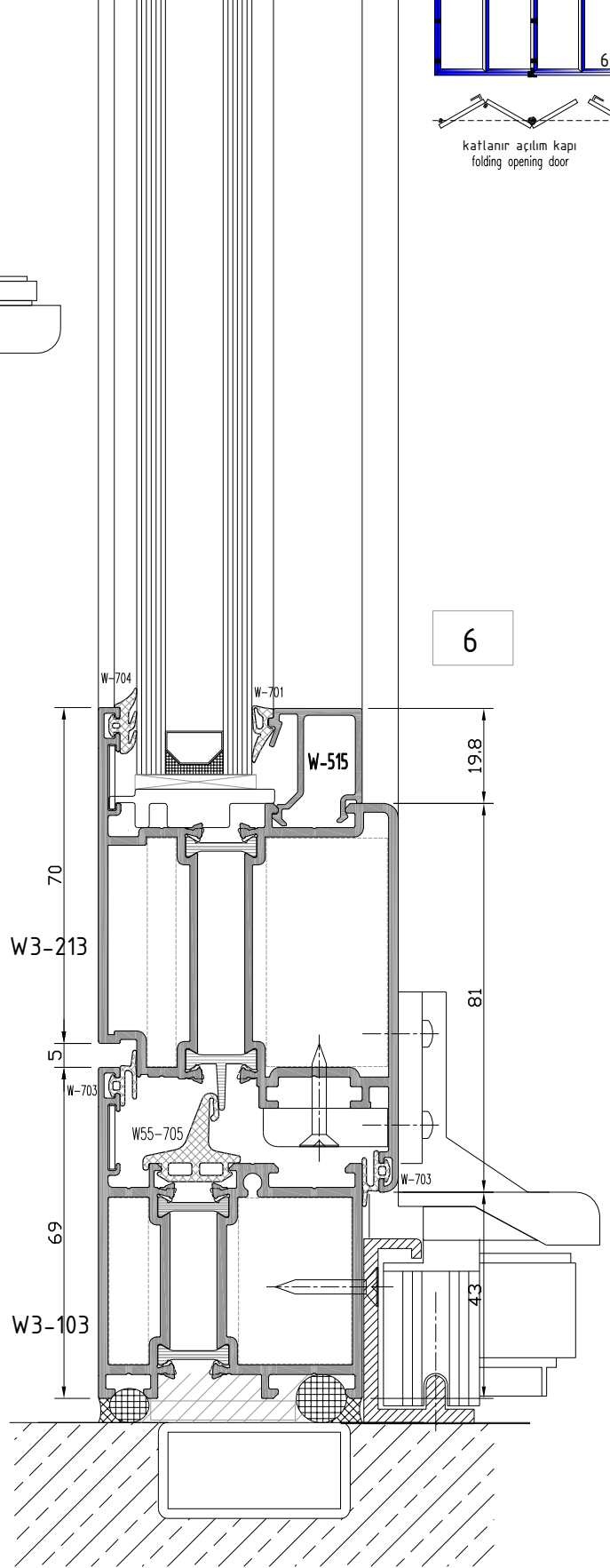

6

not to scale

**W3**  
**W 55-2T YALITIMLI SERİ PROFİLLERİ**  
W55-2T INSULATED SERIES

**CEPHE BİRLEŞİM DETAYI**  
FACADE SYSTEM MERGE DETAIL

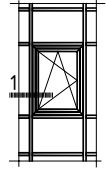

cephe içi  
içe açılım pencere  
inside opening casement  
for facade sys.

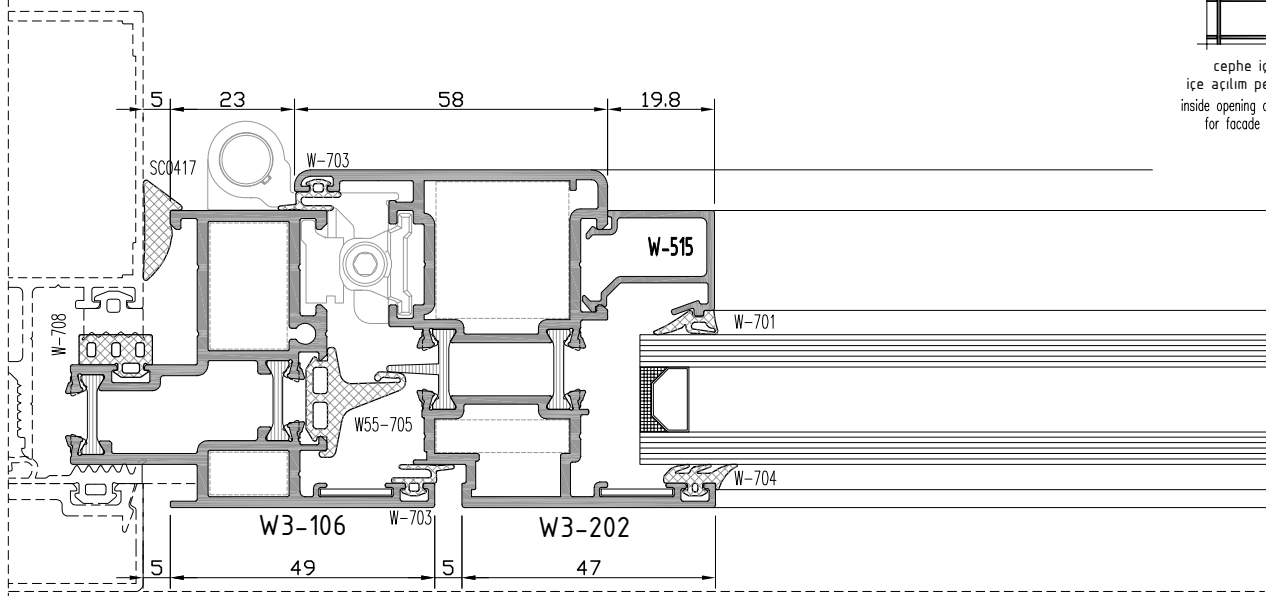

1a

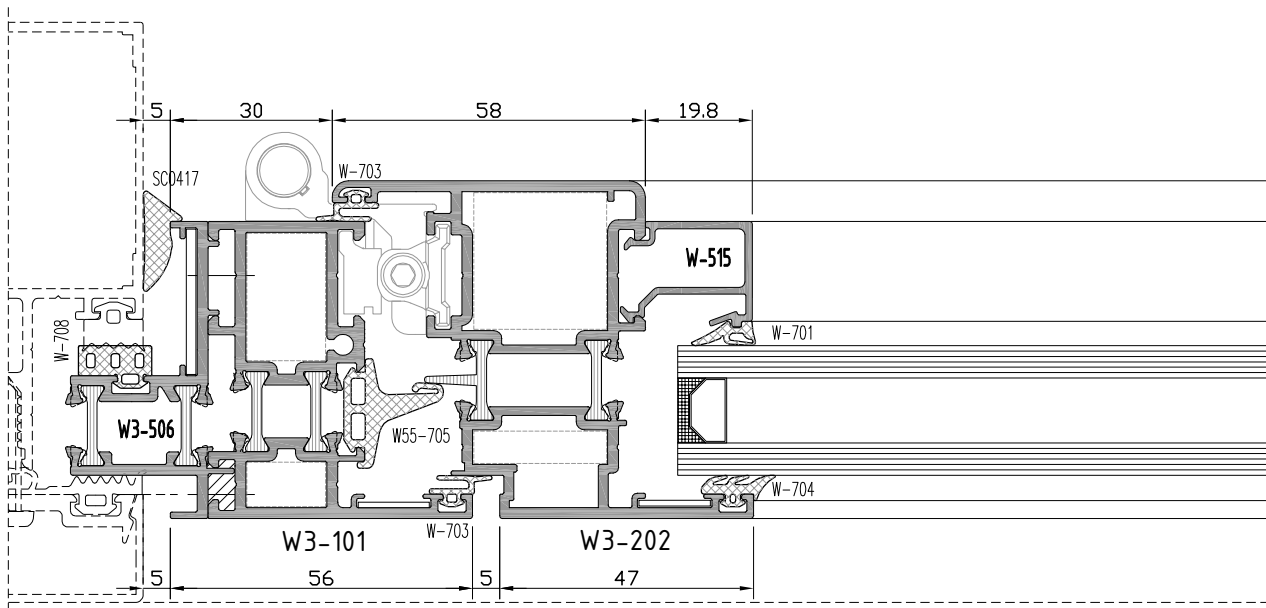

1b

not to scale

**W3**  
**W 55-2T YALITIMLI SERİ PROFİLLERİ**  
W55-2T INSULATED SERIES

**CEPHE BİRLEŞİM DETAYI**  
FACADE SYSTEM MERGE DETAIL

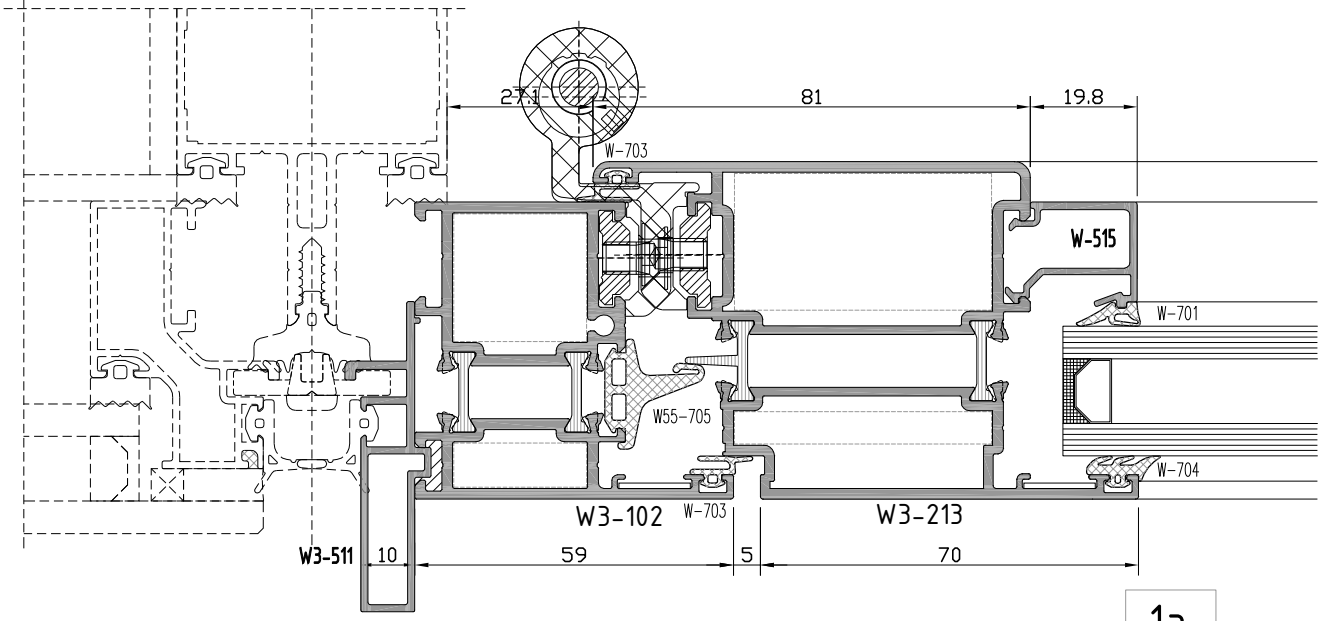
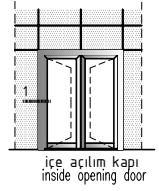

1a

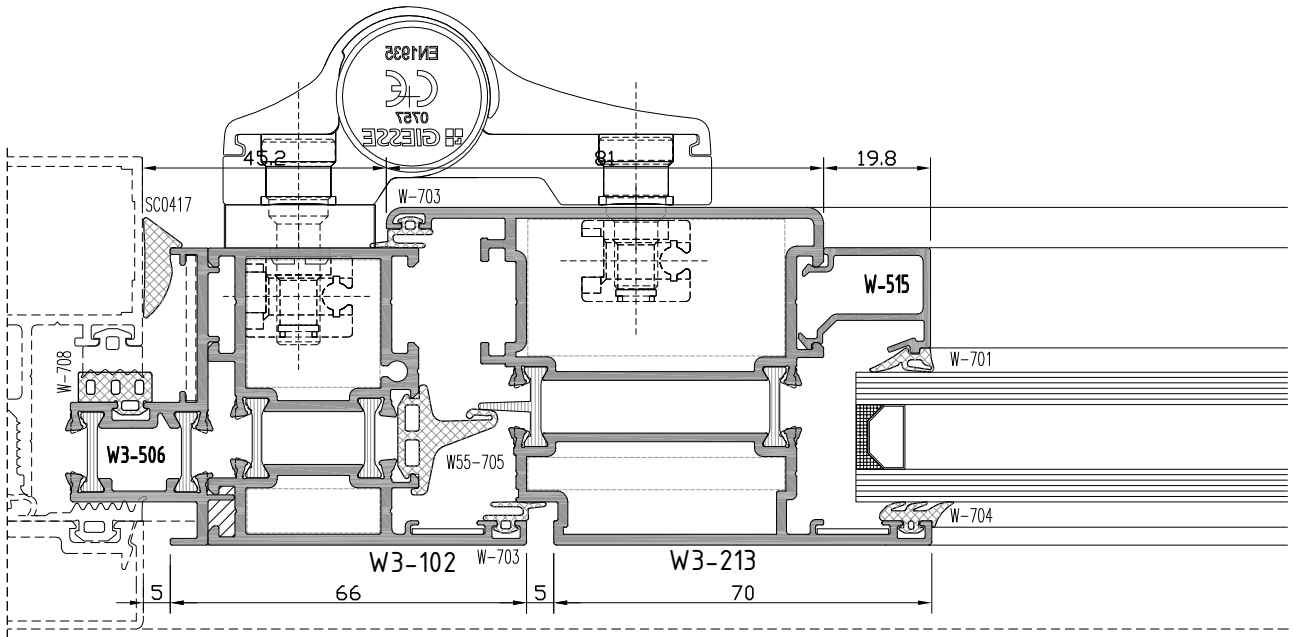

1b

**W3**  
**W 55-2T YALITIMLI SERİ PROFİLLERİ**  
W55-2T INSULATED SERIES

**CEPHE BİRLEŞİM DETAYI**  
FACADE SYSTEM MERGE DETAIL

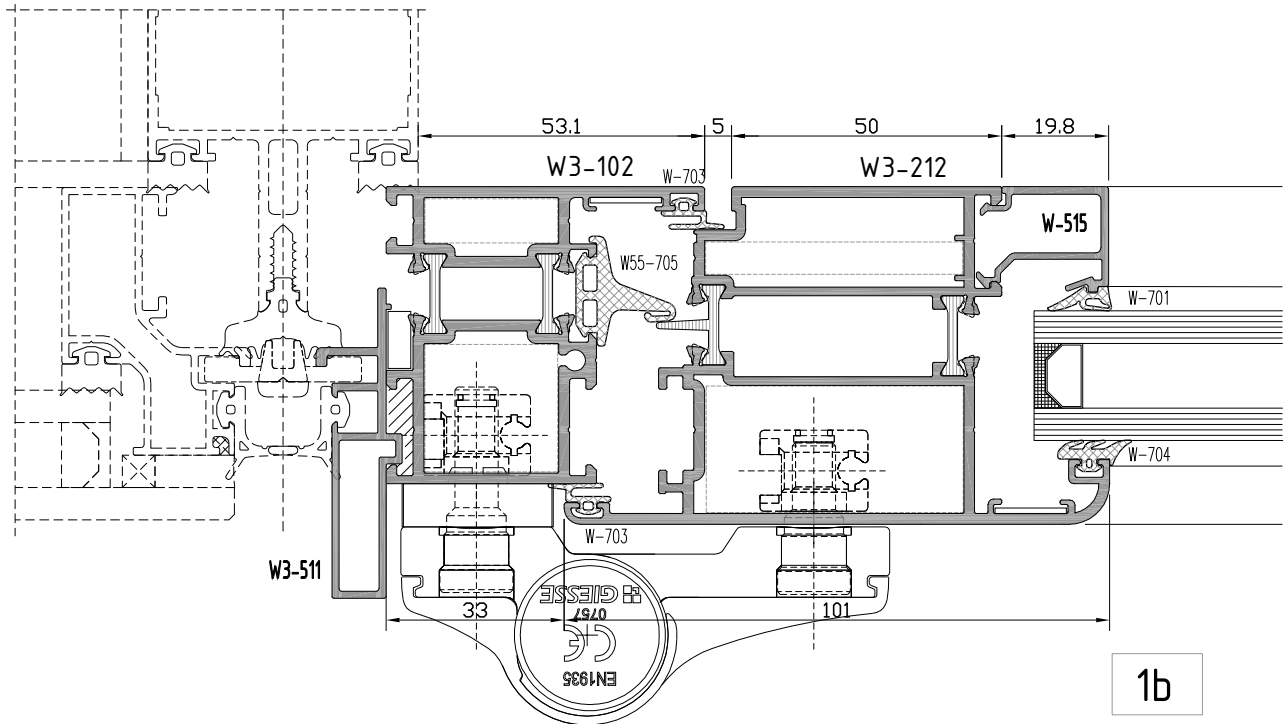
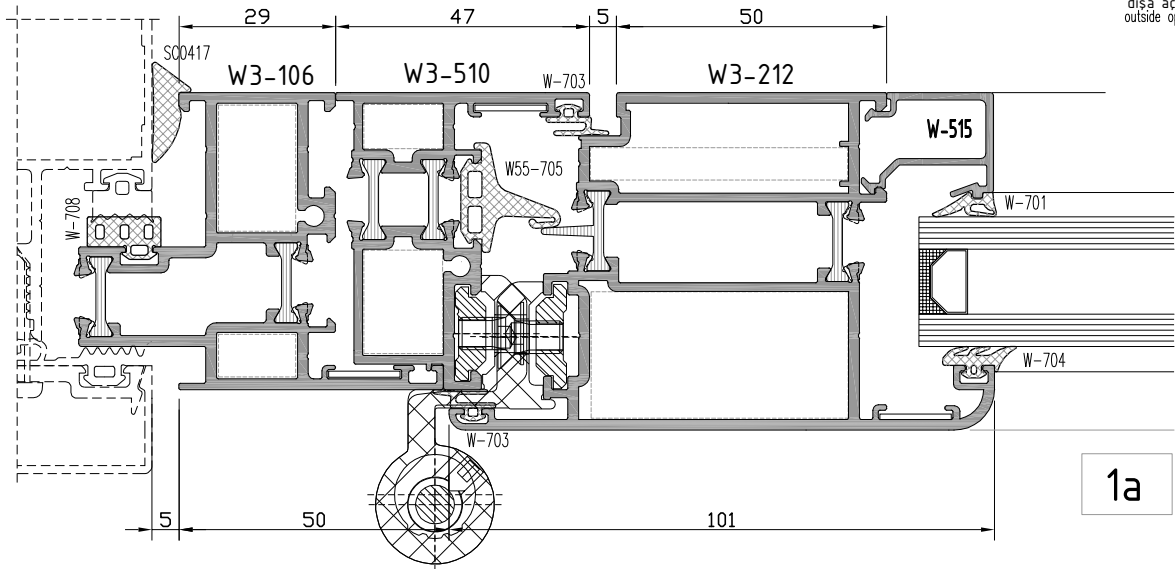
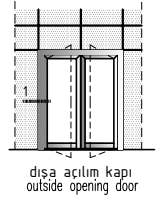

# W3

## W 55 -2 T YALITIMLI SERİ

W55-2 T INSULATED SERIES

### İMALAT ŞEMASI

PRODUCTION PLAN

#### NORMAL / VAŞİSTAS / ÇİFT ACILIM PENCERE

NORMAL / TILT / TILT & TURN WINDOW

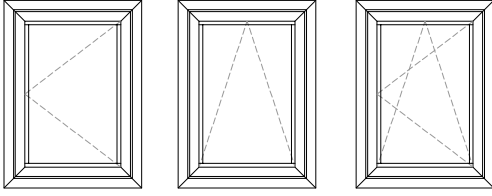

$$K = X + 12$$

$$K = Y + 12$$

$$G = B + 28$$

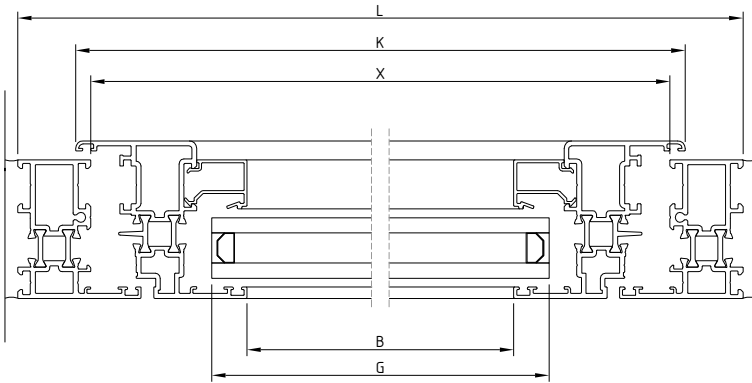
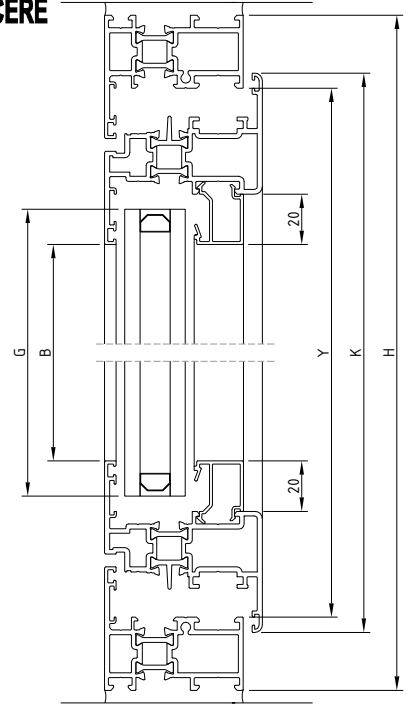

#### NORMAL / NORMAL VE ÇİFT ACILIM / WOSVAGEN ACILIM PENCERE

NORMAL / TILT & TURN END SIDE HUNG / WOSVAGEN WINDOW

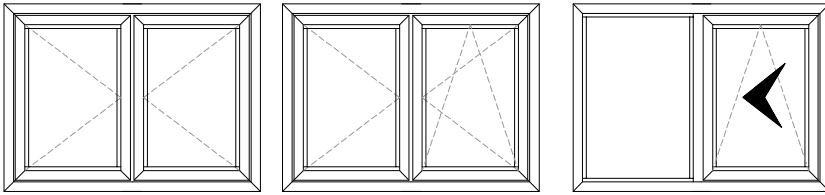

$$K = \frac{X + 12 - 5}{2}$$

$$K = Y + 12$$

$$G = B + 28$$

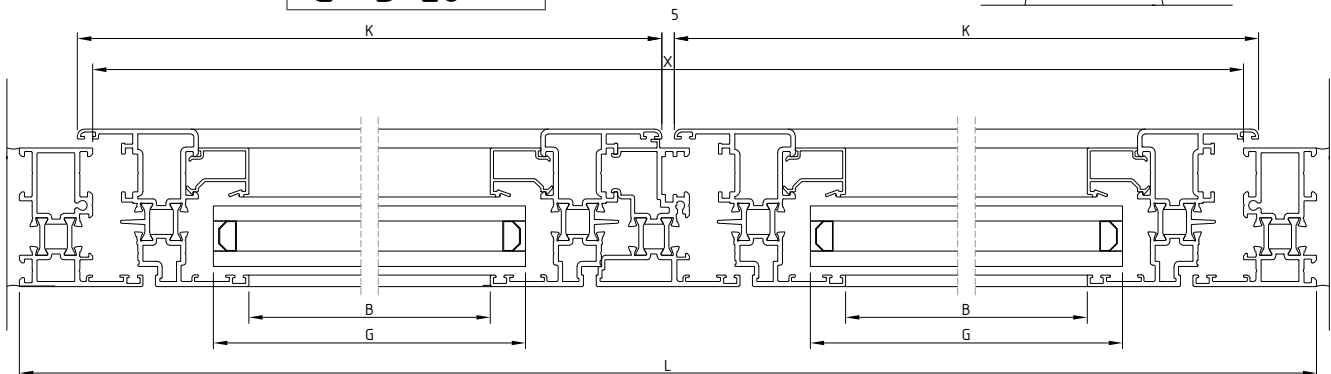
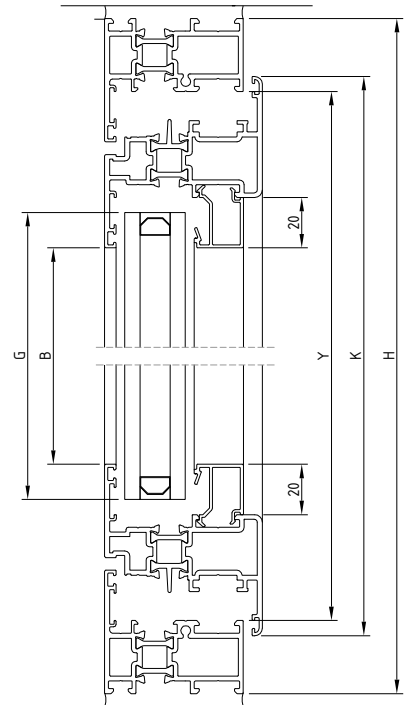

# W3

## W 55-2 T YALITIMLI SERİ

W55-2 T INSULATED SERIES

### İMALAT ŞEMASI

PRODUCTION PLAN

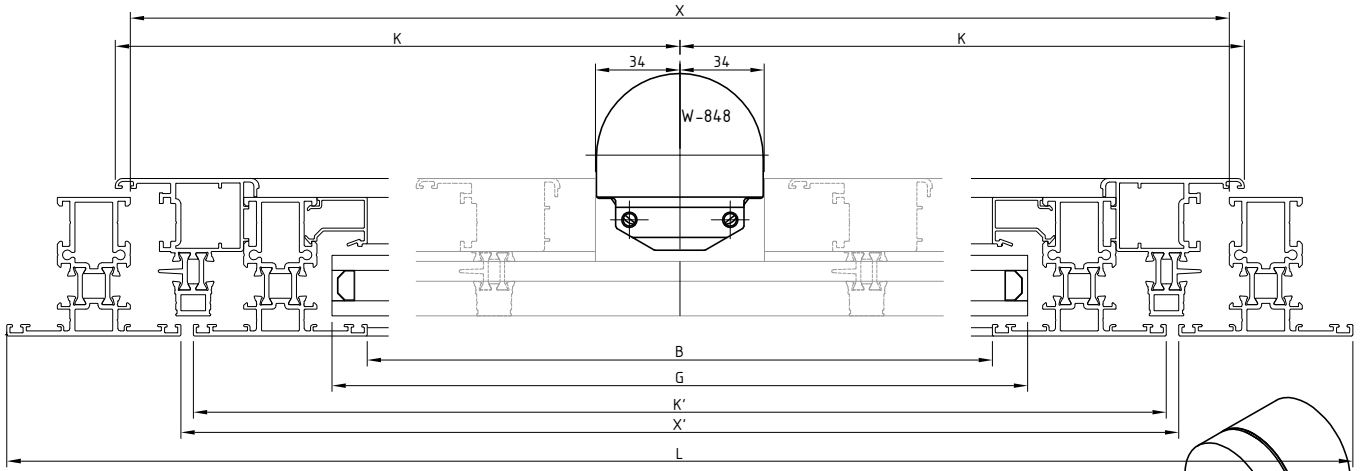

$$K = \frac{X - 67 + 12}{2}$$

$$K = Y + 12$$

$$G = B + 28$$

$$K' = X' - 10$$

$$K = Y + 6 \text{ özel işlemlı}$$

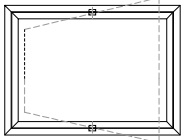
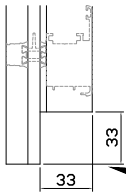

### PIVOT AÇILIM PENCERE

PIVOT WING OPENING WINDOW

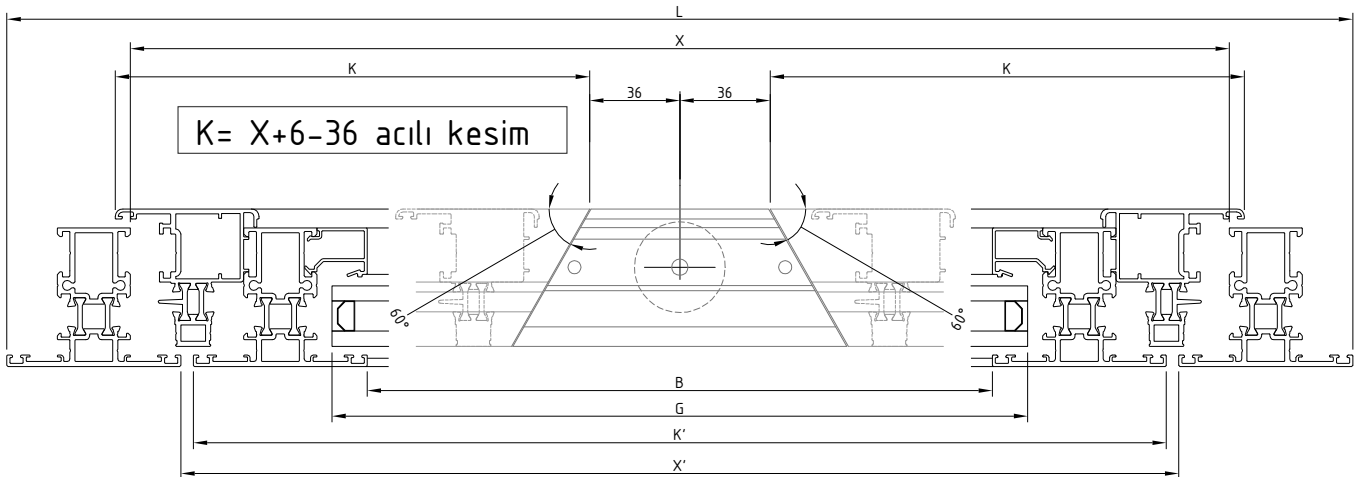
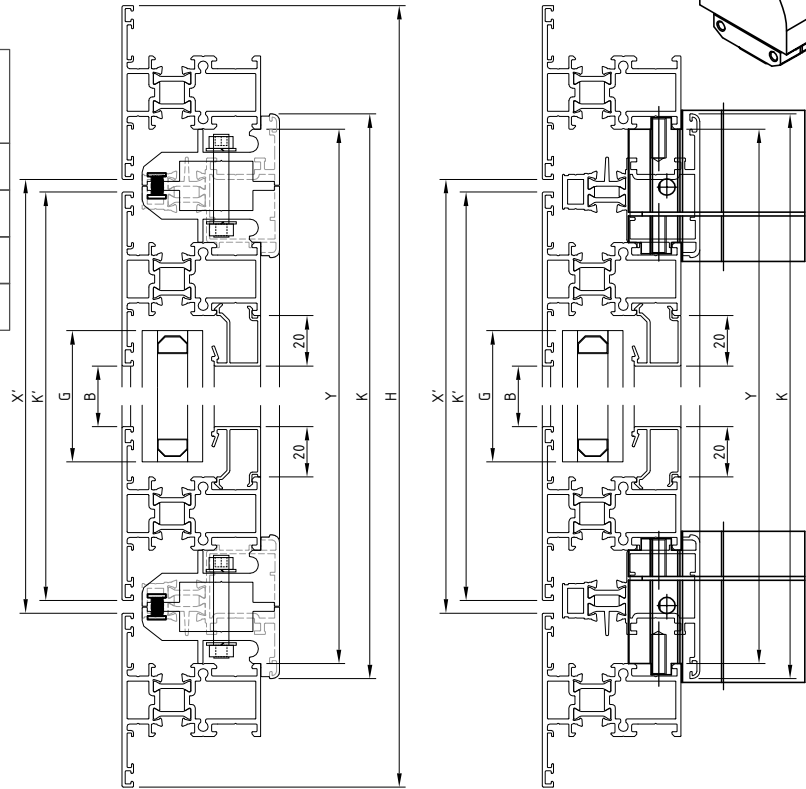

# W3

## W 55 -2 T YALITIMLI SERİ W55-2 T INSULATED SERIES

### İMALAT ŞEMASI PRODUCTION PLAN

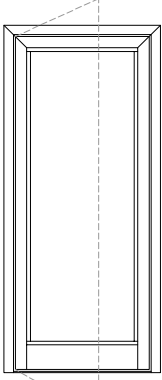

**İCERİ ACILAN KAPI**  
INSIDE OPENING DOOR

$$K = X + 12$$

$$K = Y + 6 - 15$$

$$G = B + 28$$

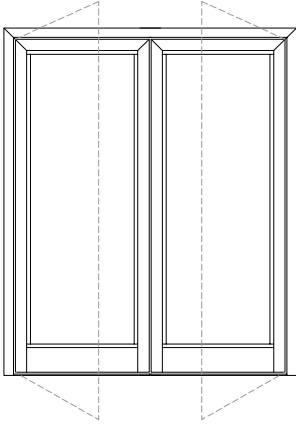
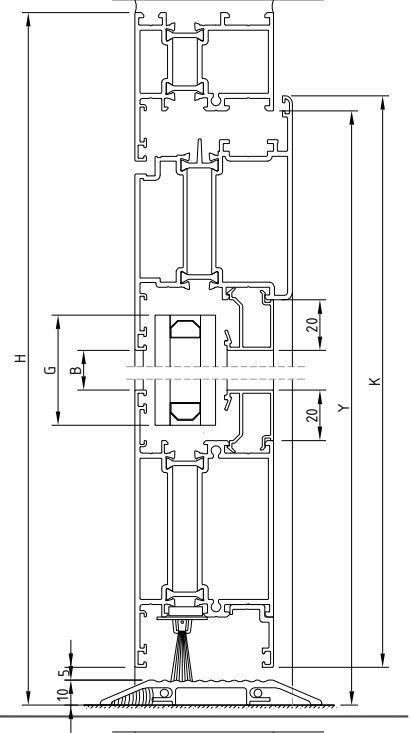
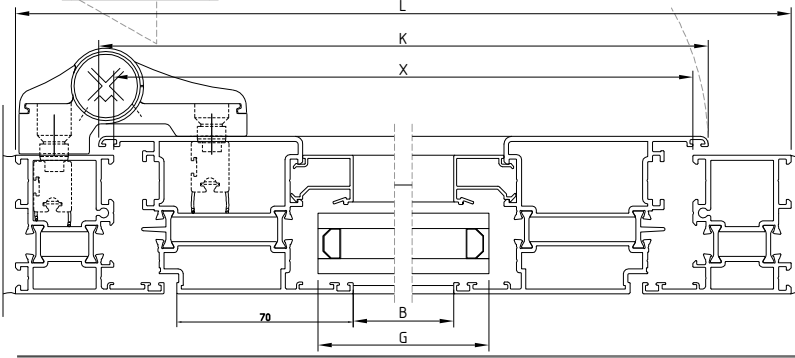

**ÇİFT KANAT İCERİ ACILAN KAPI**  
DOUBLE INSIDE OPENING DOOR

$$K = \frac{X + 12 - 5}{2}$$

$$K = Y + 6 - 15$$

$$G = B + 28$$

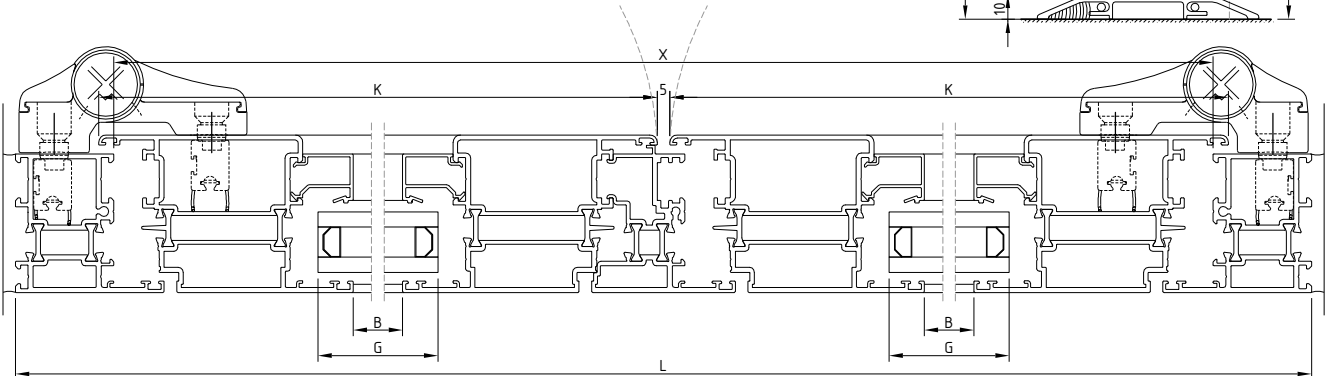
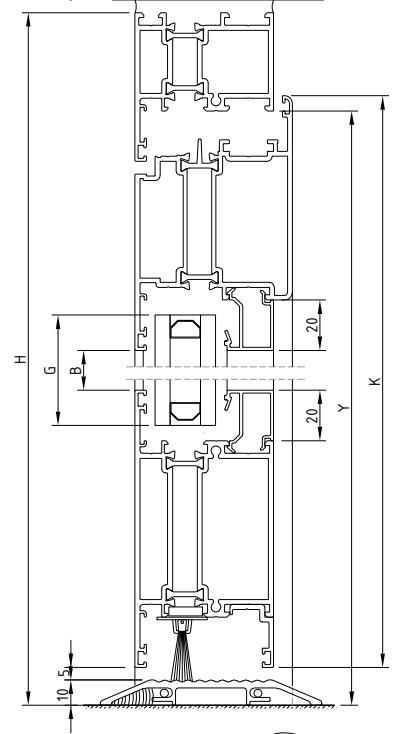

# W3

## W 55 -2 T YALITIMLI SERİ

W55-2 T INSULATED SERIES

### İMALAT ŞEMASI

PRODUCTION PLAN

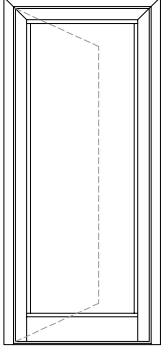

**DIŞA AÇILAN KAPI**  
OUTSIDE OPENING DOOR

$$K = X + 12$$

$$K = Y + 6 - 15$$

$$G = B + 28$$

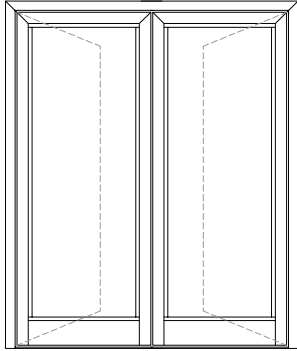
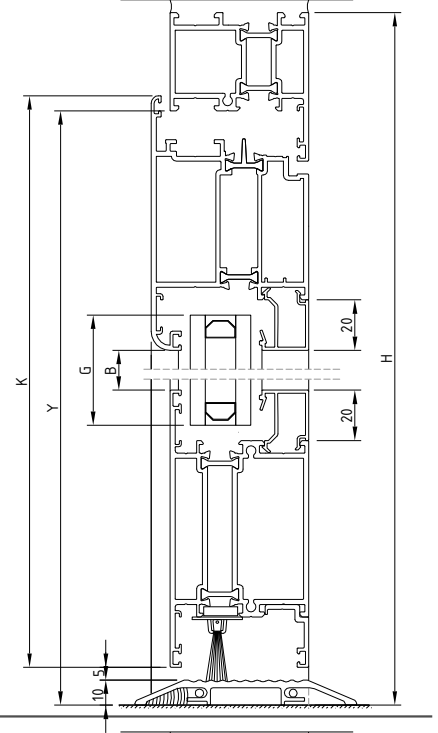
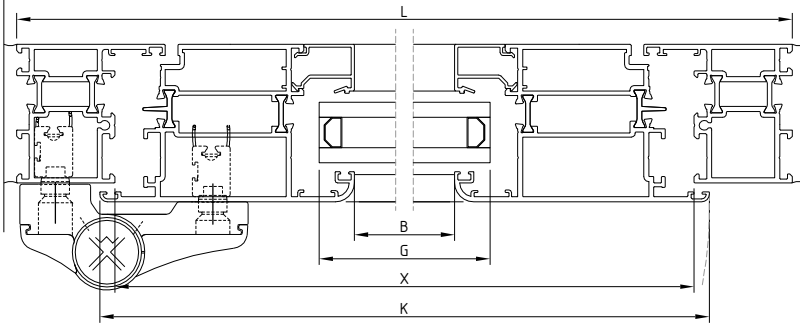

**ÇİFT KANAT DIŞARI AÇILAN KAPI**  
DOUBLE OUTSIDE OPENING DOOR

$$K = \frac{X + 12 - 5}{2}$$

$$K = Y + 6 - 15$$

$$G = B + 28$$

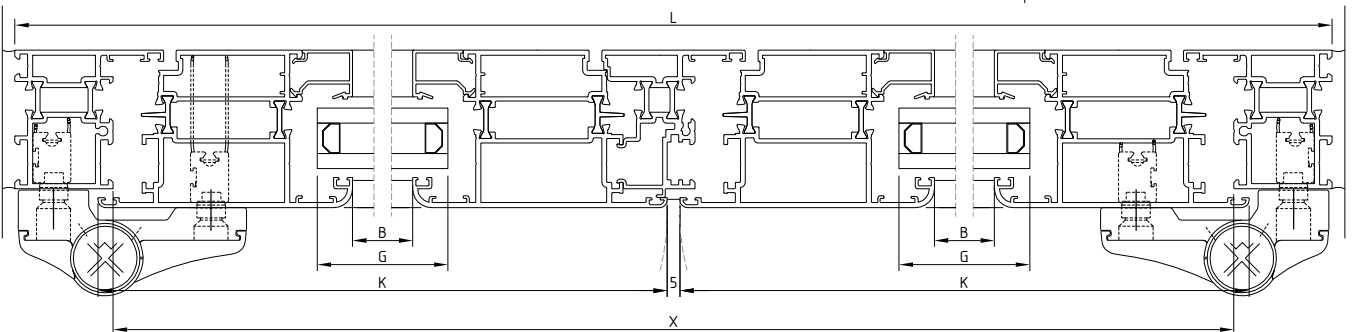
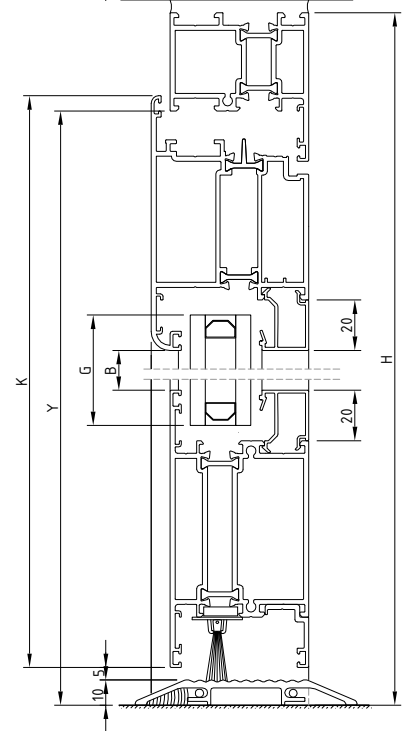



# W3

## W 55 -2 T YALITIMLI SERİ

W55-2 T INSULATED SERIES

### İMALAT ŞEMASI

PRODUCTION PLAN

### NORMAL / VASİSTAS / ÇİFT ACILIM GİZLİ KANAT PENCERE

NORMAL / TILT / TILT & TURN INVISIBLE SASH WINDOW

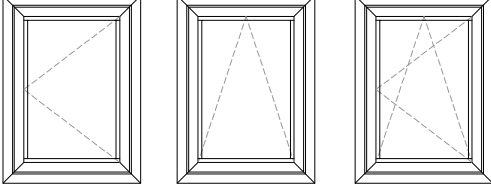

$$K = X + 12$$

$$K = Y + 12$$

$$G = B + 28$$

$$D = B + 36$$

$$E = B$$

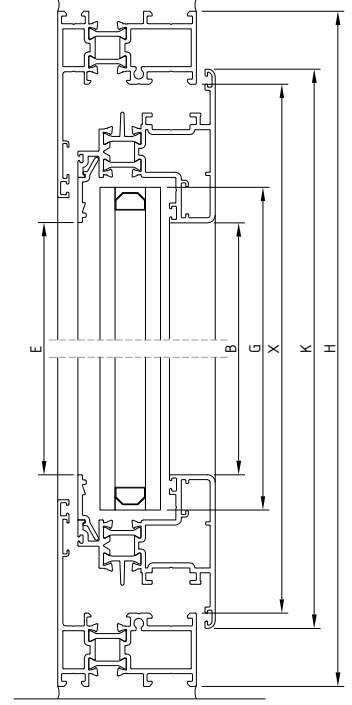
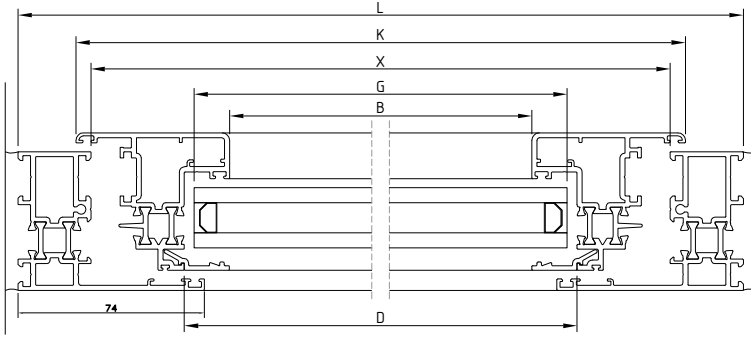

### NORMAL / ÇİFT GİZLİ KANAT PENCERE

NORMAL / TILT & TURN DOUBLE INVISIBLE SASH WINDOW

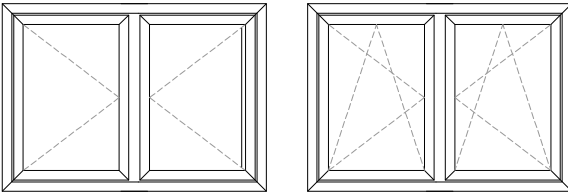

$$K = \frac{X + 12 - 5}{2}$$

$$K = Y + 12$$

$$G = B + 28$$

$$D = B + 36$$

$$E = B$$

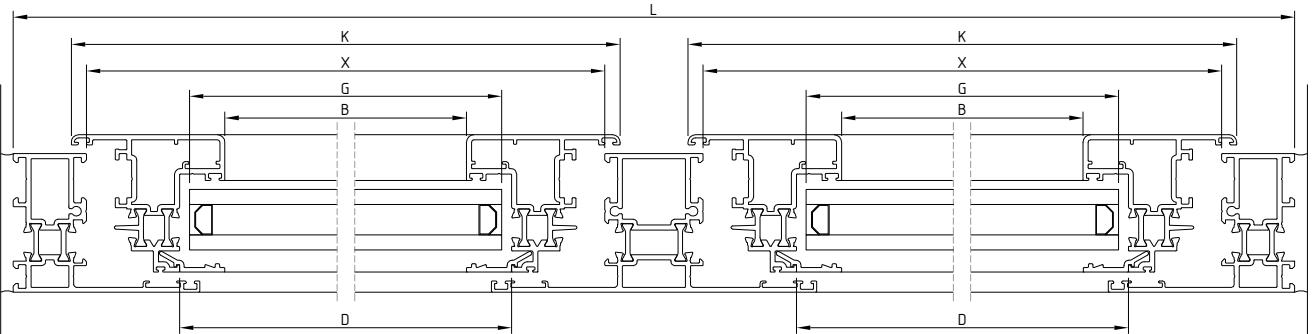
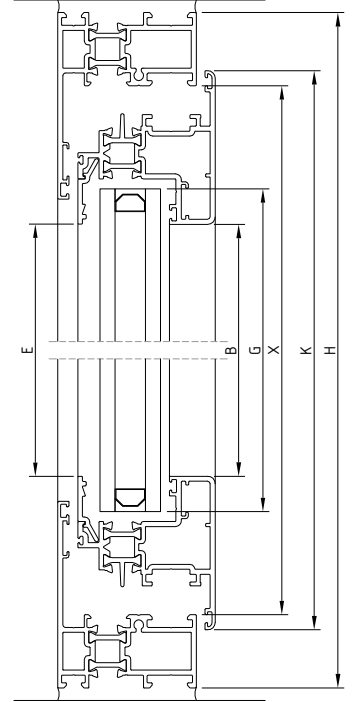

# W 55 SERİ PROFİLLERİ

## W55 PROFILES SERIE

**Fitil listesi**  
Gasket list

kod code	şekil drawing	tanım description	teorik ağırlık teoretical weight gr / m	paket ağırlığı package weight kg / package	paket metrajı in one package metre / package	kullanım yeri aplication
W-701		epdm cam iç fitil glazing gasket inside	41 gr/m	15 kg	366 m	
W-702		epdm cam iç fitil glazing gasket inside	49 gr/m	15 kg	306 m	
W-703		epdm çarpma iç-dış fitil glazing acoustical (epdm)	33 gr/m	15 kg	440 m	
W-704		epdm cam dış fitil glazing gasket outside (epdm)	50 gr/m	15 kg	300 m	
W55-705		epdm tozluk fitil central gasket (epdm)	162 gr/m	15 kg	92 m	
W55-706		köşe tozluk fitil central gasket (epdm)	15 gr/m	7,5 kg	50 ad-pcs	
W-707		epdm etek fitili gasket under profile	58 gr/m	15 kg	258 m	

# W 55 SERİ PROFİLLERİ

## W55 PROFILES SERIE

Fitil listesi  
Gasket list

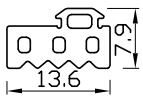
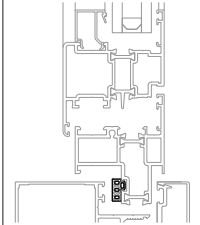
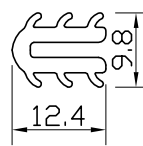
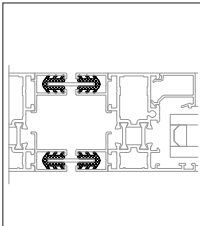
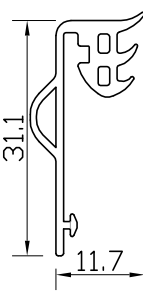
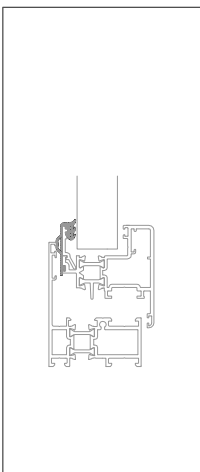
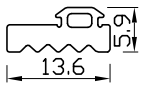
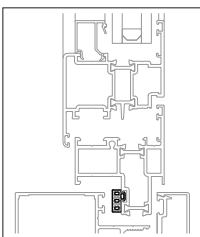
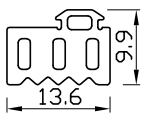
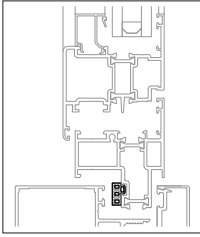
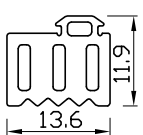
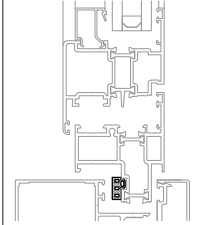
kod code	şekil drawing	tanım description	teorik ağırlık teoretical weight gr / m	paket ağırlığı package weight kg / package	paket metrajı in one package metre / package	kullanım yeri aplication
W-708		Profil iç fitil Profile gasket inside	91 gr/m	15 kg	165 m	
W-709		profil ara fitil gasket between profile (epdm)	82 gr/m	15 kg	183 m	
W-710		cam dış fitil (tpv) glazing gasket outside (tpv)	119 gr/m	15 kg	126 m	
W-711		Profil iç fitil Profile gasket inside	65 gr/m	15 kg	230 m	
W-712		Profil iç fitil Profile gasket inside	110 gr/m	15 kg	135 m	
W-713		Profil iç fitil Profile gasket inside	135 gr/m	15 kg	110 m	

Profil değerleri teoriktir. Ağırlık olarak testimde yapılan tartım geçerlidir.  
Profil imalatları TS EN 12020-2 ve TS EN 755-9 toleransı,  
Moment değerleri EN 14024'e göre hesaplanmıştır.

Profile values are theoretical pre-shipment weight will be valid.  
The tolerances of Profile manufacturing are calculated according to EN 12020-2  
and TS EN 755-9; moment values are calculated according to EN 14024.

# W 55 SERİ PROFİLLERİ

## W55 PROFILES SERIE

### FİTİL LİSTESİ

#### Gasket list

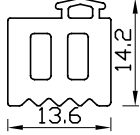
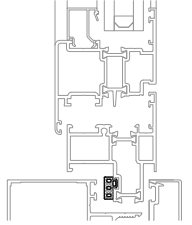
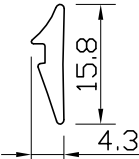
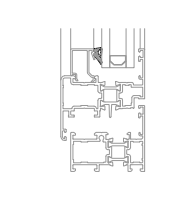
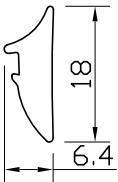
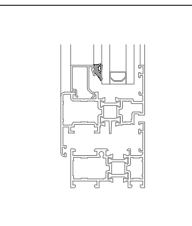
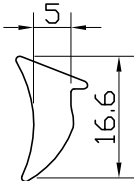
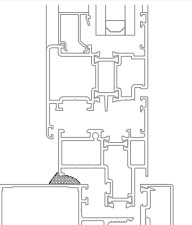
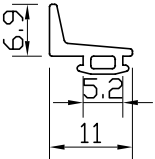
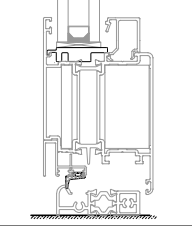
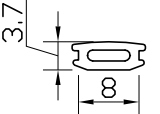
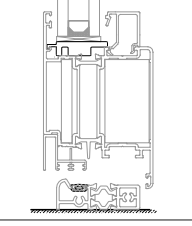
kod code	şekil drawing	tanım description	teorik ağırlık teoretical weight gr / m	paket ağırlığı package weight kg / package	paket metrajı in one package metre / package	kullanım yeri aplication
W-714		Profil iç fitil Profile gasket inside	166 gr/m	15 kg	90 m	
W-718		epdm cam iç fitil glazing gasket inside	52 gr/m	15 kg	288 m	
W-719		epdm cam iç fitil glazing gasket inside	88 gr/m	15 kg	170 m	
SC0417		kasa alt fitil safe gasket inside (epdm)	96 gr/m	15 kg	156 m	
W-721		Eşik Fitili gasket threshold profile	40 gr/m	15 kg	375 m	
W-722		Eşik Fitili gasket threshold profile	30 gr/m	15 kg	500 m	

# AKSESUARLAR ACCESSOIRES

# PENCERE VE KAPI AÇILIM MEKANİZMALARI WINDOW AND DOOR OPENING MECHANISMS

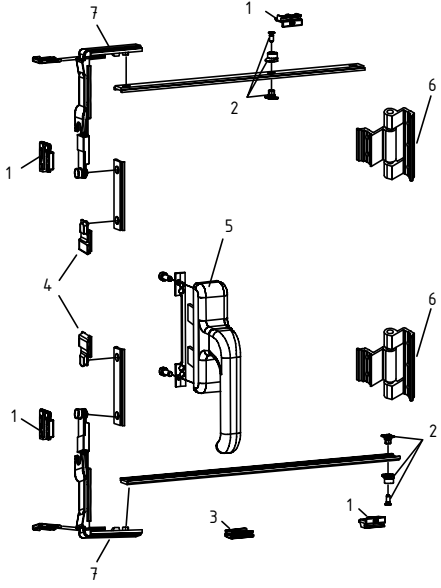

Normal açılım mekanizması (takım)  
Opening window mechanism (set)

W-800		
1	Pim karşılığı	W-876
2	Ayarlı karşılık	W-879
3	Kanat sarkma takozu	W-887
4	Kol karşılığı	W-877
5	Çift dilli kol	W-857
6	Menteşe	W-833
+		
>1200 x 1400 mm		
7	Köşe dönme	W-875

W-801		
1	Pim karşılığı	W-876
2	Ayarlı karşılık	W-879
3	Kanat sarkma takozu	W-887
4	Kol karşılığı	W-877
5	Çift dilli kol	W-858
6	Menteşe	W-834
+		
>1200 x 1400 mm		
7	Köşe dönme	W-875

(renk seçeneği belirtilmelidir)  
(colour choice must be stated)

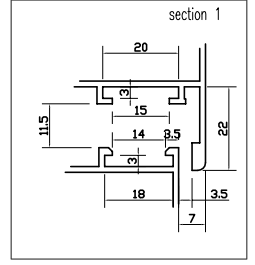
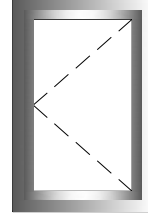

W-800 (ithal) (import) W-800-a (yerli) (native) naturel eloksalli (mat anodized)  
W-801 (ithal) (import) W-801-a (yerli) (native) pres veya renkli (mill finish and painted)

Çift açılım mekanizması (takım)  
Tilt and turn window mechanism (set)

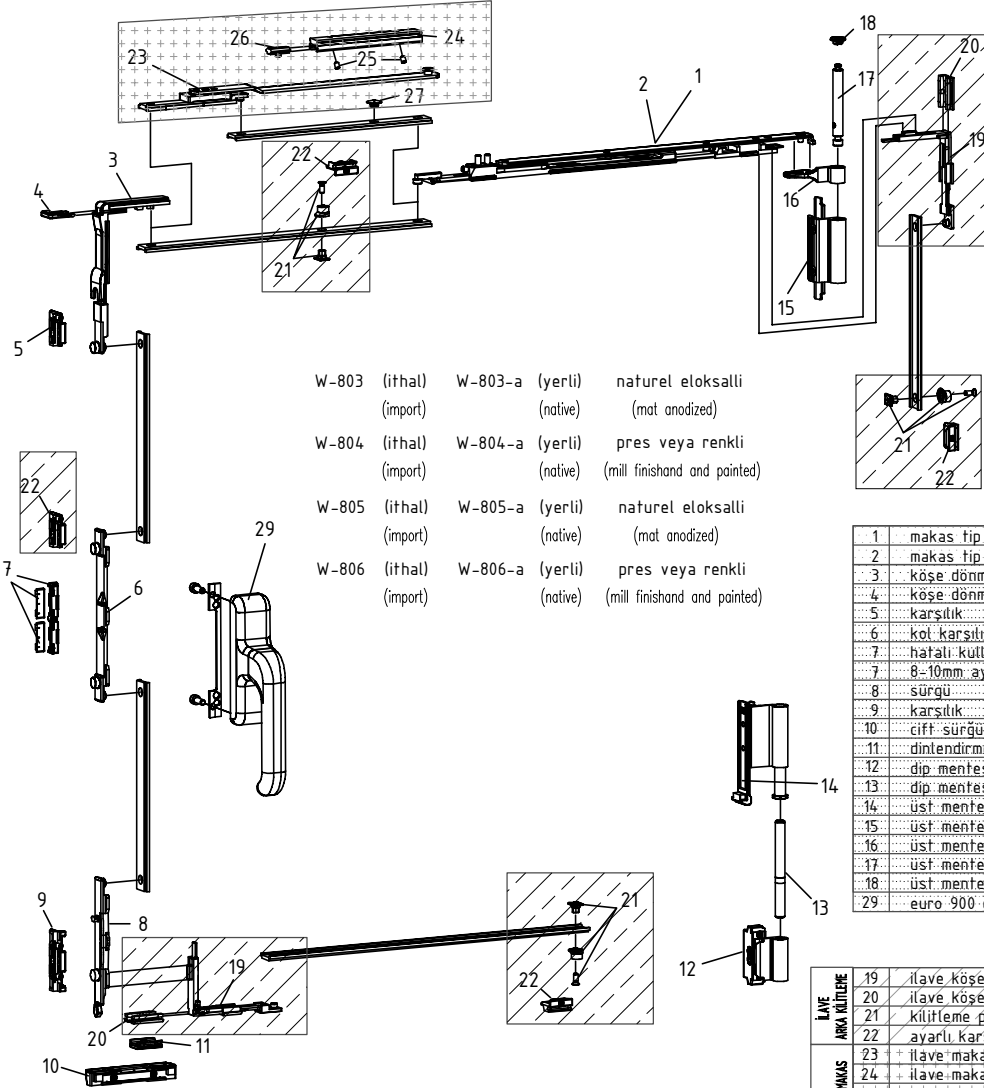

W-803 (ithal) (import) W-803-a (yerli) (native) naturel eloksalli (mat anodized)  
W-804 (ithal) (import) W-804-a (yerli) (native) pres veya renkli (mill finish and painted)  
W-805 (ithal) (import) W-805-a (yerli) (native) naturel eloksalli (mat anodized)  
W-806 (ithal) (import) W-806-a (yerli) (native) pres veya renkli (mill finish and painted)

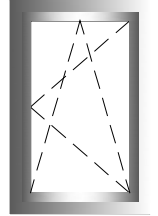
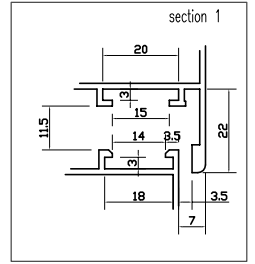

	W-805 (80 kg)	W-803 (130 kg)
1	makas tip 1 (küçük)	W-884-80
2	makas tip 2 (büyük)	W-881-80
3	köşe dönme	W-881-80
4	köşe dönme sabitleme klipsi	
5	karşılık	
6	kol karşılığı	
7	hatalı kullanım öneme karşılığı	
7	8-10mm ayar simi	W-803LOCK
8	sürgü	
9	karşılık	
10	çift sürgü karşılık	
11	dinlendirme takozu	
12	dip menteşe erkek kısmı	
13	dip menteşe pimi	
14	üst menteşe dişi kısmı	
15	üst menteşe erkek kısmı	W-845HINGES
16	üst menteşe dişi kısmı	W-842HINGES
17	üst menteşe pimi	
18	üst menteşe stoper kapak	
29	euro 900 çift açılım kolu	W-872

+  
>80kg - 130kg

+		
19	ilave köşe dönme	
20	ilave köşe dönme sabitleme klipsi	W-880-1
21	kilitleme pimi	W-880-1
22	ayarlı karşılık	
23	ilave makas	
24	ilave makas kilavuzu	
25	klavuz vidaları	W-880
26	ayarlı stoper	
27	makas destek bloğu	

# AKSESUARLAR ACCESSOIRES

# PENCERE VE KAPI AÇILIM MEKANİZMALARI WINDOW AND DOOR OPENING MECHANISMS

Locking mechanism UNI-JET C and D - Side hung fittings - 1 sash  
Fixed gear position, groove position 9mm

Normal açılım PVC mekanizması (takım)  
PVC opening window mechanism (set)

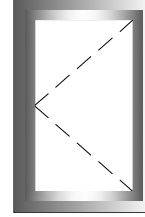

Basic security

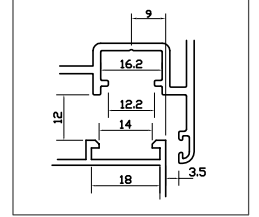

yükseklik (height):	kanat genişliği (width):					
	280-500	501-750	701-1000	1001-1200**	1201-1450**	1451-1600**
480-590	1	2	3	4	5	6
591-750	7	8	9	10	11	12
751-1200	13	14	15	16	17	18
951-1450 *	19	20	21	22	23	24
1201-1700 *	25	26	27	28	29	30
1451-1950 *	31	32	33	34	35	36
1951-2450 *	37	38	39	40	41	

\* arka kilitlemeli  
\*\* yatay kilitlemeli

(renk seçeneği belirtilmelidir)  
(colour choice must be stated)

W-807 (ithal) W-807-a (yerli) naturel eloksalli (import) (native) (mat anodized)  
W-808 (ithal) W-808-a (yerli) pres veya renkli (import) (native) (mill finish and painted)

Örnek kod tesbiti  
Example

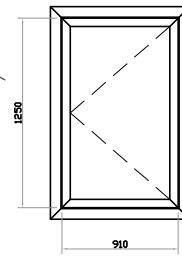

sipariş kodu  
order code

W-807-27 (ithal) (import)

W-807-27-a (yerli) (native)

Locking mechanism UNI-JET C and D - Tilt-turn fittings - 1 sash  
Fixed gear position, groove position 9mm

Çift açılım PVC mekanizması (takım)  
PVC tilt and turn window mechanism (set)

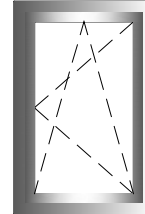

Basic security

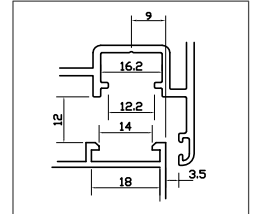

W-809 (ithal) W-809-a (yerli) naturel eloksalli (import) (native) (mat anodized)  
W-810 (ithal) W-810-a (yerli) pres veya renkli (import) (native) (mill finish and painted)

yükseklik (height):	kanat genişliği (width):					
	280-500	501-750	701-1000	1001-1200**	1201-1450**	1451-1600**
480-590	1	2	3	4	5	6
591-750	7	8	9	10	11	12
751-1200	13	14	15	16	17	18
951-1450 *	19	20	21	22	23	24
1201-1700 *	25	26	27	28	29	30
1451-1950 *	31	32	33	34	35	36
1951-2450 *	37	38	39	40	41	

\* arka kilitlemeli  
\*\* yatay kilitlemeli

(renk seçeneği belirtilmelidir)  
(colour choice must be stated)

# AKSESUARLAR ACCESSOIRES

# PENCERE VE KAPI AÇILIM MEKANİZMALARI WINDOW AND DOOR OPENING MECHANISMS

Locking mechanism UNI-JET C and D Inactive sash fittings ZH  
Fixed gear position, groove position 9mm



W-811	(ithal) (import)	W-811-a	(yerli) (native)	naturel eloksalli (mat anodized)
W-812	(ithal) (import)	W-812-a	(yerli) (native)	pres veya renkli (mill finishand and painted)

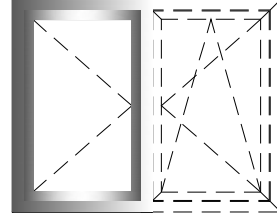

Basic security

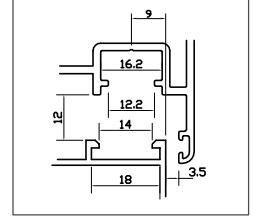

Normal açılım PVC mekanizması (takım)  
PVC opening window mechanism (set)

kanat genişliği (width):

yükseklik (height):	kanat genişliği (width):					
	280-500	501-750	701-1000	1001-1200**	1201-1450**	1451-1600**
480-590	1	2	3	4	5	6
591-750	7	8	9	10	11	12
751-1200	13	14	15	16	17	18
951-1450 *	19	20	21	22	23	24
1201-1700 *	25	26	27	28	29	30
1451-1950 *	31	32	33	34	35	36
1951-2450*	37	38	39	40	41	

\* arka kilitlemeli

\*\* yatay kilitlemeli

(renk seçeneği belirtilmelidir)  
(colour choice must be stated)

Locking mechanism UNI-JET C and D - Tilt-turn fittings - 2 sashes  
Fixed gear position, groove position 9mm

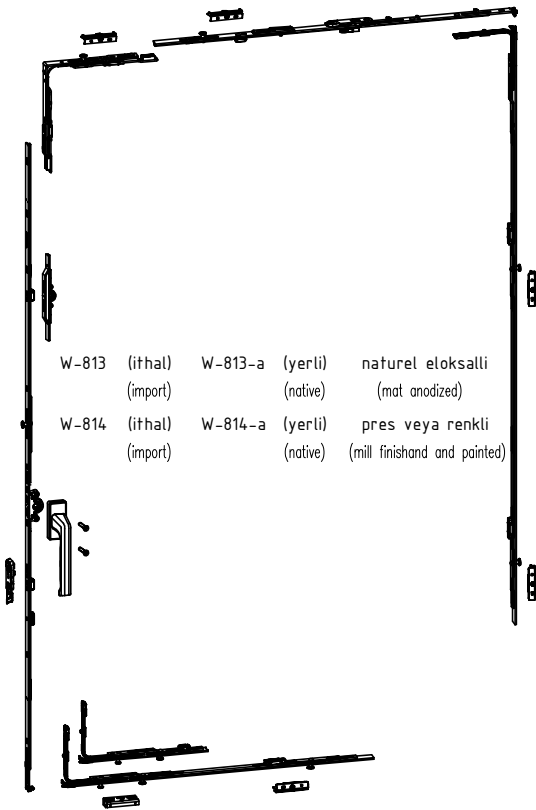

W-813	(ithal) (import)	W-813-a	(yerli) (native)	naturel eloksalli (mat anodized)
W-814	(ithal) (import)	W-814-a	(yerli) (native)	pres veya renkli (mill finishand and painted)

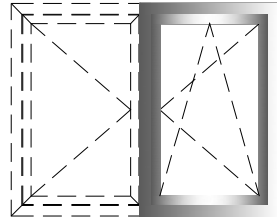

Basic security

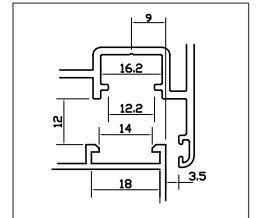

Çift açılım PVC mekanizması (takım)  
PVC tilt and turn window mechanism (set)

kanat genişliği (width):

yükseklik (height):	kanat genişliği (width):					
	280-500	501-750	701-1000	1001-1200**	1201-1450**	1451-1600**
480-590	1	2	3	4	5	6
591-750	7	8	9	10	11	12
751-1200	13	14	15	16	17	18
951-1450 *	19	20	21	22	23	24
1201-1700 *	25	26	27	28	29	30
1451-1950 *	31	32	33	34	35	36
1951-2450*	37	38	39	40	41	

\* arka kilitlemeli

\*\* yatay kilitlemeli

(renk seçeneği belirtilmelidir)  
(colour choice must be stated)

# AKSESUARLAR ACCESSOIRES

# PENCERE VE KAPI AÇILIM MEKANİZMALARI WINDOW AND DOOR OPENING MECHANISMS

Locking mechanism UNI-JET C and D - Side hung fittings - 2 sashes  
Fixed gear position, groove position 9mm

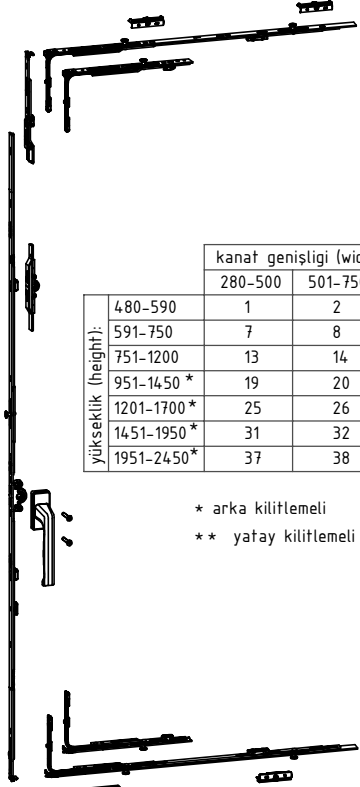

Normal açılım PVC mekanizması (takım)  
PVC opening window mechanism (set)

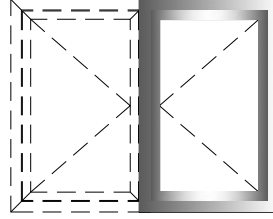

Basic security

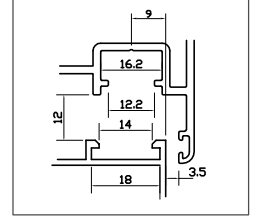

	kanat genişliği (width):					
	280-500	501-750	701-1000	1001-1200**	1201-1450**	1451-1600**
yükseklik (height):						
480-590	1	2	3	4	5	6
591-750	7	8	9	10	11	12
751-1200	13	14	15	16	17	18
951-1450 *	19	20	21	22	23	24
1201-1700 *	25	26	27	28	29	30
1451-1950 *	31	32	33	34	35	36
1951-2450*	37	38	39	40	41	

W-815 (ithal) (import) W-815-a (yerli) (native) naturel eloksalli (mat anodized)  
W-816 (ithal) (import) W-816-a (yerli) (native) pres veya renkli (mill finishand and painted)

\* arka kilitlemeli  
\*\* yatay kilitlemeli

(renk seçeneği belirtilmelidir)  
(colour choice must be stated)

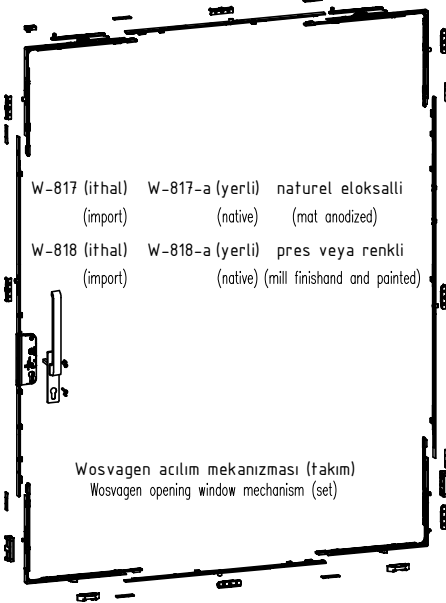
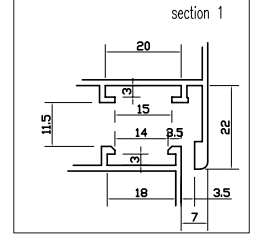
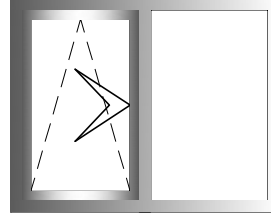

W-817 (ithal) (import) W-817-a (yerli) (native) naturel eloksalli (mat anodized)  
W-818 (ithal) (import) W-818-a (yerli) (native) pres veya renkli (mill finishand and painted)

Wosvagen açılım mekanizması (takım)  
Wosvagen opening window mechanism (set)

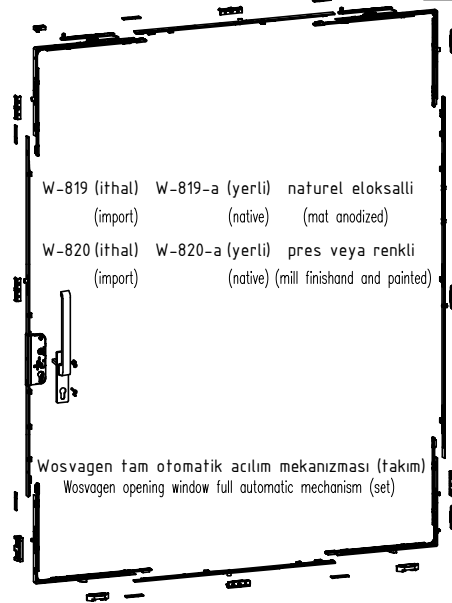

W-819 (ithal) (import) W-819-a (yerli) (native) naturel eloksalli (mat anodized)  
W-820 (ithal) (import) W-820-a (yerli) (native) pres veya renkli (mill finishand and painted)

Wosvagen tam otomatik açılım mekanizması (takım)  
Wosvagen opening window full automatic mechanism (set)

(renk seçeneği belirtilmelidir)  
(colour choice must be stated)



# AKSESUARLAR ACCESSOIRES

## PENCERE VE KAPI AÇILIM MEKANİZMALARI WINDOW AND DOOR OPENING MECHANISMS

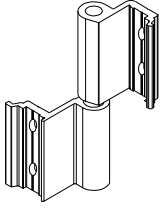

İki yapraklı pencere menteşesi  
Two leaves window hinge

W-830 (ithal) (import)	W-830-a (yerli) (native)	naturel eloksalli (mat anodized)
W-831 (ithal) (import)	W-831-a (yerli) (native)	pres veya renkli (mill finishand and painted)

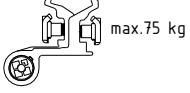

max.75 kg

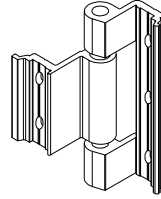

Üç yapraklı pencere menteşesi  
Three leaves window hinge

W-833 (yerli) (native)	naturel eloksalli (mat anodized)
W-834 (yerli) (native)	pres veya renkli (mill finishand and painted)



max.75 kg

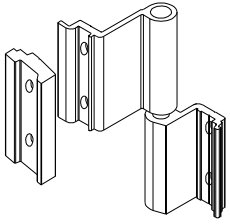

İki yapraklı normal açılım pvc pencere menteşesi  
Two leaves PVC window hinge

W-836 (ithal) (import)	W-836-a (yerli) (native)	naturel eloksalli (mat anodized)
W-837 (ithal) (import)	W-837-a (yerli) (native)	pres veya renkli (mill finishand and painted)

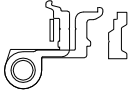

max.75 kg

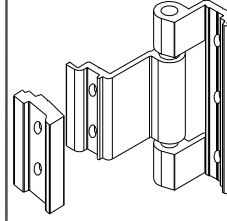

Üç yapraklı normal açılım pvc pencere menteşesi  
Three leaves PVC window hinge

W-839 (yerli) (native)	naturel eloksalli (mat anodized)
W-840 (yerli) (native)	pres veya renkli (mill finishand and painted)

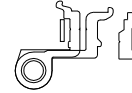

max.75 kg

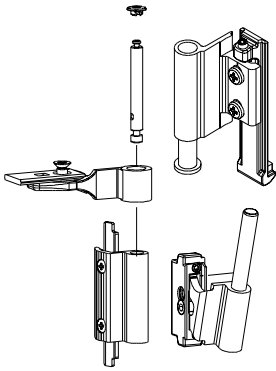

Çift açılım pencere üst menteşesi (130kg)  
Tilt and turn window top hinge (130kg)

W-842HINGES (ithal) (import)	naturel eloksalli (mat anodized)
W-843HINGES (ithal) (import)	pres veya renkli (mill finishand and painted)

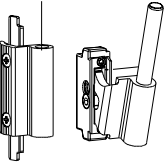

Çift açılım pencere üst menteşesi (80kg)  
Tilt and turn window top hinge (80kg)

W-845HINGES (ithal) (import)	naturel eloksalli (mat anodized)
W-846HINGES (ithal) (import)	pres veya renkli (mill finishand and painted)

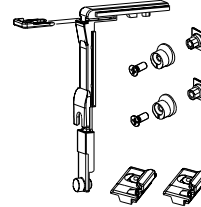

ÇİFT AÇILIM İLAVE KİLİTLEME  
TILT AND TURN ANNEX SET

W-880-1 (ithal) (import)
-----------------------------

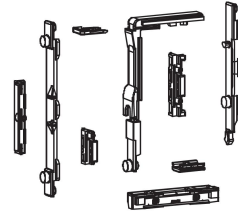

ÇİFT AÇILIM KİLİTLEME MEKANİZMA  
TILT AND TURN BASE MECHANISM

W-803LOCK (ithal) (import)
-------------------------------

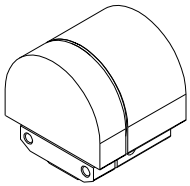

Pivot menteşe  
Hung window hinge

W-848 (ithal) (import)	W-848-a (yerli) (native)	naturel eloksalli (mat anodized)
W-849 (ithal) (import)	W-849-a (yerli) (native)	pres veya renkli (mill finishand and painted)

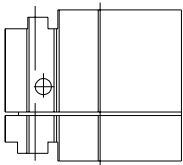

Pivot menteşe  
Hung window hinge

W-851 (yerli) (native)	naturel eloksalli	W1-W2-W3-W4
W-852 (yerli) (native)	pers-renkli boyalı	
W65-851 (yerli) (native)	naturel eloksalli	W5-W6
W65-852 (yerli) (native)	pers-renkli boyalı	
W75-851 (yerli) (native)	naturel eloksalli	W7-W8
W75-852 (yerli) (native)	pers-renkli boyalı	
W45-851 (yerli) (native)	naturel eloksalli	W9-W10
W45-852 (yerli) (native)	pers-renkli boyalı	

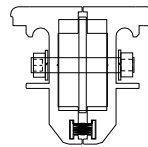

## AKSESUARLAR ACCESSOIRES

## PENCERE VE KAPI AÇILIM MEKANİZMALARI WINDOW AND DOOR OPENING MECHANISMS

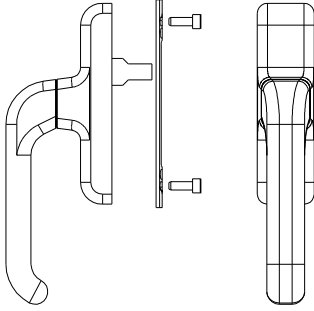

Tek maçalı normal açılım pencere kolu  
Opening window handle

<b>W-854</b> (yerli) (native)	<b>W-854-a</b> (yerli) (native)	<b>naturel eloksalli</b> (mat anodized)
<b>W-855</b> (yerli) (native)	<b>W-855-a</b> (yerli) (native)	<b>pres veya renkli</b> (mill finishand and painted)

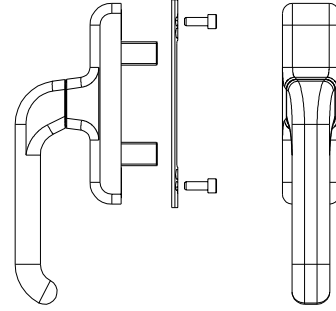

Çift maçalı normal açılım pencere kolu  
Opening window handle

<b>W-857</b> (ithal) (import)	<b>W-857-a</b> (yerli) (native)	<b>naturel eloksalli</b> (mat anodized)
<b>W-858</b> (ithal) (import)	<b>W-858-a</b> (yerli) (native)	<b>pres veya renkli</b> (mill finishand and painted)



Anahtarlı aksenal kol  
Key lockable window handle

<b>W-860</b> (ithal) (import)	<b>W-860-a</b> (yerli) (native)	<b>naturel eloksalli</b> (mat anodized)
<b>W-861</b> (ithal) (import)	<b>W-861-a</b> (yerli) (native)	<b>pres veya renkli</b> (mill finishand and painted)



Sökülebilir kol gövde  
Opening window removing handle

<b>W-863</b> (ithal) (import)	<b>W-863-a</b> (yerli) (native)	<b>naturel eloksalli</b> (mat anodized)
<b>W-864</b> (ithal) (import)	<b>W-864-a</b> (yerli) (native)	<b>pres veya renkli</b> (mill finishand and painted)

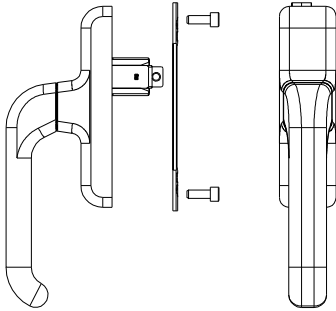

Çift açılım pencere kolu  
Tilt and turn opening window handle

<b>W-872</b> (ithal) (import)	<b>W-872-a</b> (yerli) (native)	<b>naturel eloksalli</b> (mat anodized)
<b>W-873</b> (ithal) (import)	<b>W-873-a</b> (yerli) (native)	<b>pres veya renkli</b> (mill finishand and painted)

Gizli kanat kanal adaptör kapak (takım)  
PVC adapter cover

W-874 W3-W4-W6-W8

W3-512 profili ile kullanılır  
it can use with W3-512

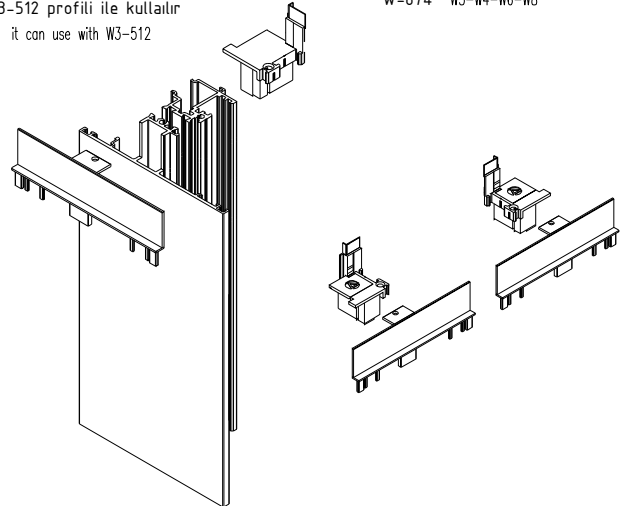

# AKSESUARLAR ACCESSOIRES

# PENCERE VE KAPI AÇILIM MEKANİZMALARI WINDOW AND DOOR OPENING MECHANISMS

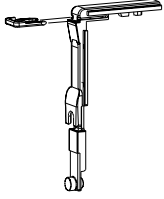

Köşe hareket aktarıcı  
Corner transmission for window

W-875 (ithal) W-875-a (yerli)  
(import) (native)



Pim karşılığı  
Adjustable single striker

W-876 (ithal) W-876-a (yerli)  
(import) (native)

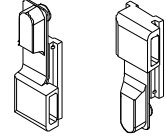

Tij bağlantı pabucu  
Connection blocks

W-877 (ithal) W-877-a (yerli)  
(import) (native)



Pim  
Pin

W-878 (ithal) W-878-a (yerli)  
(import) (native)

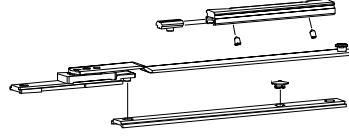

Çift açılım ilave makas  
Tilt and turn annex arm

W-880 (ithal) W-880-a (yerli)  
(import) (native)



Kol karşılığı  
Cremone drive

W-882 (ithal)  
(import)  
W-882-a (yerli)  
(native)



Sürgü ucu  
Bolt tip

W-883 (ithal)  
(import)  
W-883-a (yerli)  
(native)

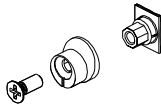

Ayarlanabilir pim  
Adjustable fastening pawl

W-879 (ithal) W-879-a (yerli)  
(import) (native)

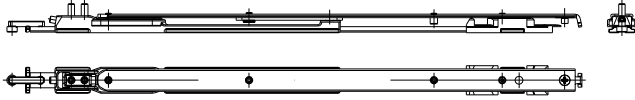

Çift açılım büyük makas (130kg)  
Tilt and turn long arm (130kg)

W-881-80 (ithal) W-881-80-a (yerli) W-881-130 (ithal) W-881-130-a (yerli)  
(import) (native) (import) (native)

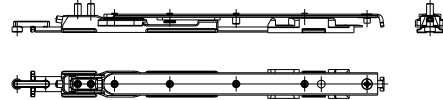

Çift açılım küçük makas (80kg)  
Tilt and turn short arm (80kg)

W-884-80 (ithal) W-884-80-a (yerli) W-884-130 (ithal) W-884-130-a (yerli)  
(import) (native) (import) (native)

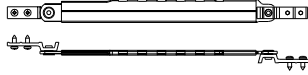

Kademeli teleskopik makas (inox)  
Telescopic laser unit

W-885 (ithal) W-885-a (yerli)  
(import) (native)



Kanat sarkma takozu  
Wing rise stopper

W-887 (ithal) W-887-a (yerli)  
(import) (native)



Çiftli sürgü karşılığı  
Double keeper

W-888 (ithal) W-888-a (yerli)  
(import) (native)



Kanat düşüş karşılığı  
Wing drop keeper

W-889 (ithal) W-889-a (yerli)  
(import) (native)

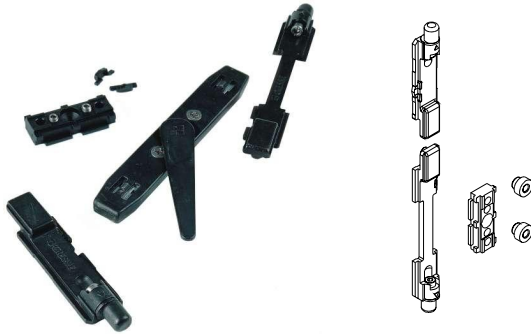

İkinci kanat sürge seti  
Two-way lever push bolt

W-893 (ithal) W-893-a (yerli)  
(import) (native)

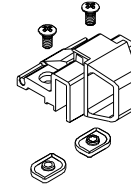

Vasistas cit cıt  
Cico finger catch

W-894 (ithal) W-894-a (yerli) naturel eloksalı  
(import) (native) (mat anodized)  
W-895 (ithal) W-895-a (yerli) pres veya renkli  
(import) (native) (mill finish and painted)

# AKSESUARLAR ACCESSOIRES

# PENCERE VE KAPI AÇILIM MEKANİZMALARI WINDOW AND DOOR OPENING MECHANISMS

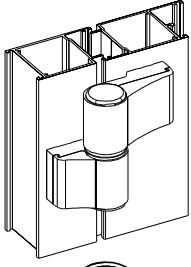

İki yapraklı kapı menteşesi  
Two-leaf hinges for door

- |                           |                             |   |
|---------------------------|-----------------------------|---|
| D-800 (ithal)<br>(import) | D-800-a (yerli)<br>(native) | naturel eloksalli<br>(mat anodized)           |
| D-801 (ithal)<br>(import) | D-801-a (yerli)<br>(native) | pres veya renkli<br>(mill finish and painted) |

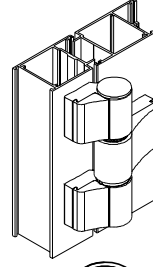

Üç yapraklı kapı menteşesi  
Three-leaf hinges for door

- |                           |                             |   |
|---------------------------|-----------------------------|---|
| D-803 (ithal)<br>(import) | D-803-a (yerli)<br>(native) | naturel eloksalli<br>(mat anodized)           |
| D-804 (ithal)<br>(import) | D-804-a (yerli)<br>(native) | pres veya renkli<br>(mill finish and painted) |

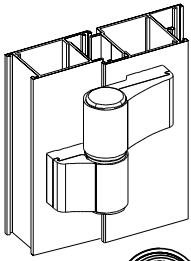
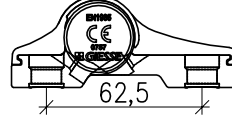

İki yapraklı kapı menteşesi  
Two-leaf hinges for door

- |                           |                             |   |
|---------------------------|-----------------------------|---|
| D-806 (ithal)<br>(import) | D-806-a (yerli)<br>(native) | naturel eloksalli<br>(mat anodized)           |
| D-807 (ithal)<br>(import) | D-807-a (yerli)<br>(native) | pres veya renkli<br>(mill finish and painted) |

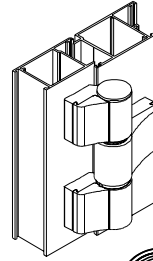
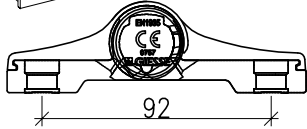

Üç yapraklı kapı menteşesi  
Three-leaf hinges for door

- |                           |                             |   |
|---------------------------|-----------------------------|---|
| D-809 (ithal)<br>(import) | D-809-a (yerli)<br>(native) | naturel eloksalli<br>(mat anodized)           |
| D-810 (ithal)<br>(import) | D-810-a (yerli)<br>(native) | pres veya renkli<br>(mill finish and painted) |

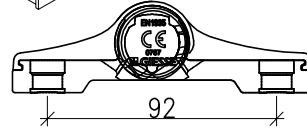

Menteşe kademe yükseltici  
Step for hinges

- |                           |                             |   |
|---------------------------|-----------------------------|---|
| D-888 (ithal)<br>(import) | D-888-a (yerli)<br>(native) | naturel eloksalli<br>(mat anodized)           |
| D-889 (ithal)<br>(import) | D-889-a (yerli)<br>(native) | pres veya renkli<br>(mill finish and painted) |

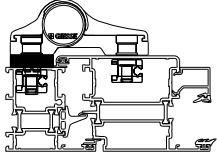

Menteşe kademe yükseltici  
Step for hinges

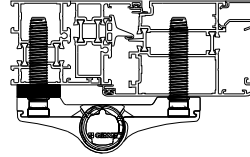

- |                           |                             |   |
|---------------------------|-----------------------------|---|
| D-890 (ithal)<br>(import) | D-890-a (yerli)<br>(native) | naturel eloksalli<br>(mat anodized)           |
| D-891 (ithal)<br>(import) | D-891-a (yerli)<br>(native) | pres veya renkli<br>(mill finish and painted) |

İki yapraklı kapı menteşesi için bağlantı takımı  
Two-leaf hinges door for counterplates

- |                           |                             |                                     |
|---------------------------|-----------------------------|-------------------------------------|
| D-892 (ithal)<br>(import) | D-892-a (yerli)<br>(native) | naturel eloksalli<br>(mat anodized) |
|---------------------------|-----------------------------|-------------------------------------|

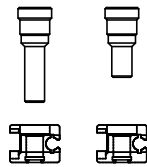
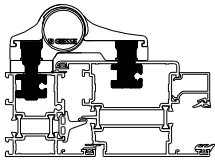

İki yapraklı kapı menteşesi için bağlantı takımı  
Two-leaf hinges door for counterplates

- |                           |                             |                                     |
|---------------------------|-----------------------------|-------------------------------------|
| D-893 (ithal)<br>(import) | D-893-a (yerli)<br>(native) | naturel eloksalli<br>(mat anodized) |
|---------------------------|-----------------------------|-------------------------------------|

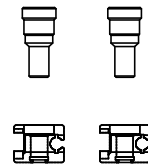
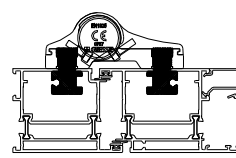

Üç yapraklı kapı menteşesi için bağlantı takımı  
Three-leaf hinges door for counterplates

- |                           |                             |                                     |
|---------------------------|-----------------------------|-------------------------------------|
| D-894 (ithal)<br>(import) | D-894-a (yerli)<br>(native) | naturel eloksalli<br>(mat anodized) |
|---------------------------|-----------------------------|-------------------------------------|

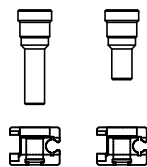
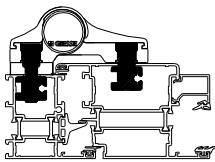

Üç yapraklı kapı menteşesi için bağlantı takımı  
Three-leaf hinges door for counterplates

- |                           |                             |                                     |
|---------------------------|-----------------------------|-------------------------------------|
| D-895 (ithal)<br>(import) | D-895-a (yerli)<br>(native) | naturel eloksalli<br>(mat anodized) |
|---------------------------|-----------------------------|-------------------------------------|

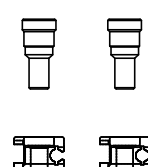
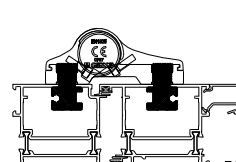

## AKSESUARLAR ACCESSOIRES

## PENCERE VE KAPI AÇILIM MEKANİZMALARI WINDOW AND DOOR OPENING MECHANISMS

İki ve üç yapraklı kapı menteşesi için bağlantı  
Two and three-leaf hinges door for counterplates

D-896 (ithal) D-896-a (yerli) naturel eloksalli  
(import) (native) (mat anodized)

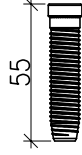
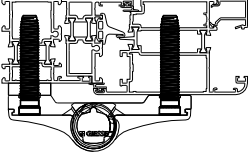

İki ve üç yapraklı kapı menteşesi için bağlantı  
Two and three-leaf hinges door for counterplates

D-897 (ithal) D-897-a (yerli) naturel eloksalli  
(import) (native) (mat anodized)

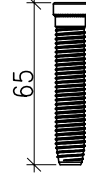
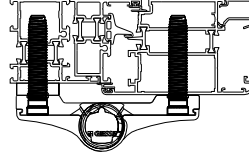

İki yapraklı kapı menteşesi (XL)  
Two-leaf hinges for door (XL)

D-812 (ithal) D-812-a (yerli) naturel eloksalli  
(import) (native) (mat anodized)  
D-813 (ithal) D-813-a (yerli) pres veya renkli  
(import) (native) (mill finish and painted)

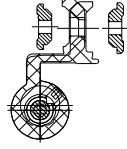

max.100 kg

Üç yapraklı kapı menteşesi (XXL)  
Three-leaf hinges for door (XXL)

D-815 (ithal) D-815-a (yerli) naturel eloksalli  
(import) (native) (mat anodized)  
D-816 (ithal) D-816-a (yerli) pres veya renkli  
(import) (native) (mill finish and painted)

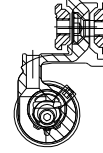

max.160 kg

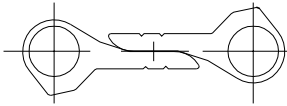

Çarpma kapı menteşesi  
Swinging door hinges

D-818 (ithal) D-818-a (yerli)  
(import) (native)  
D-819 (ithal) D-819-a (yerli)  
(import) (native)



Limitleme makası (küçük)  
Window stay (small)

W-886K (ithal) W-886K-a (yerli)  
(import) (native)



Limitleme makası (büyük)  
Window stay (big)

W-886 (ithal) W-886-a (yerli)  
(import) (native)

# AKSESUARLAR ACCESSOIRES

# PENCERE VE KAPI AÇILIM MEKANİZMALARI WINDOW AND DOOR OPENING MECHANISMS

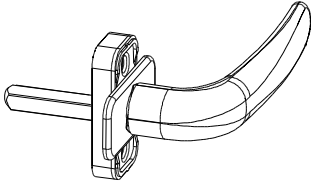

Prima kapı kolu  
Prima handle

- D-821 (ithal) D-821-a (yerli) naturel eloksalli  
(import) (native) (mat anodized)
- D-822 (ithal) D-822-a (yerli) pres veya renkli  
(import) (native) (mill finishand and painted)

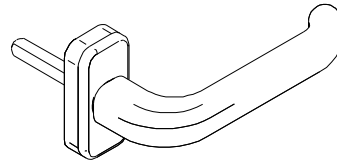

Prima kapı kolu (sağ-sol)  
Prima handle (LH/RH)

- D-824 (ithal) D-824-a (yerli) naturel eloksalli  
(import) (native) (mat anodized)
- D-825 (ithal) D-825-a (yerli) pres veya renkli  
(import) (native) (mill finishand and painted)



Prima ikili kapı kolu  
Prima handle couple

- D-827 (ithal) D-827-a (yerli) naturel eloksalli  
(import) (native) (mat anodized)
- D-828 (ithal) D-828-a (yerli) pres veya renkli  
(import) (native) (mill finishand and painted)



Supermaster ikili kapı kolu  
Supermaster handle-couple

- D-830 (ithal) D-830-a (yerli) naturel eloksalli  
(import) (native) (mat anodized)
- D-831 (ithal) D-831-a (yerli) pres veya renkli  
(import) (native) (mill finishand and painted)

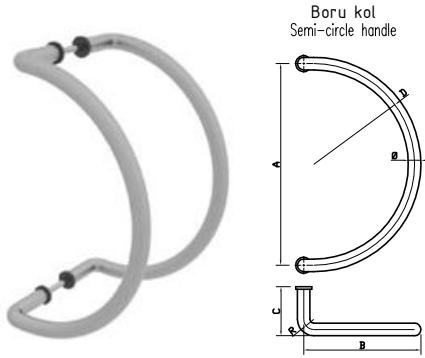

Boru kol  
Semi-circle handle

- D-833-X  
naturel eloksalli  
(mat anodized)
- D-834-X  
pres veya renkli  
(mill finishand and painted)

X	Ø	R	A	B	C	D
1	20	25	110	110	60	55
2	20	25	150	130	60	75
3	20	25	200	140	60	100
4	25	40	200	150	80	100
5	25	40	300	210	80	150
6	25	40	400	250	80	200
7	30	55	300	250	80	150
8	30	55	350	250	80	175
9	32	55	300	250	80	150
10	32	55	350	175	80	175

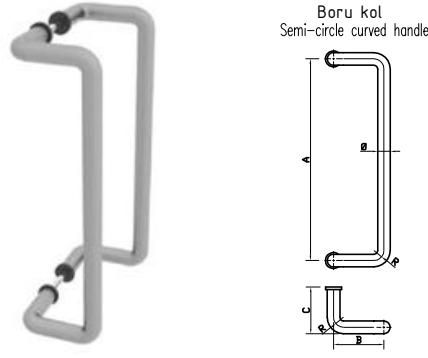

Boru kol  
Semi-circle curved handle

- D-836-X  
naturel eloksalli  
(mat anodized)
- D-837-X  
pres veya renkli  
(mill finishand and painted)

X	Ø	R	A	B	C
1	20	25	110	90	60
2	20	25	150	90	60
3	20	25	200	90	60
4	25	40	200	100	80
5	25	40	250	100	80
6	25	40	300	100	80
7	25	40	350	100	80
8	25	40	400	100	80
9	30	40	300	100	80
10	30	50	350	130	80
11	30	50	600	130	80
12	32	50	300	150	80
13	32	50	350	150	80

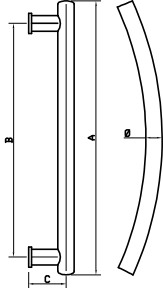

Boru kol  
Spring handle

- D-839-X  
naturel eloksalli  
(mat anodized)
- D-840-X  
pres veya renkli  
(mill finishand and painted)

X	Ø	R	A	B	C
1	30	750	600	1500	75
2	30	750	750	1600	75

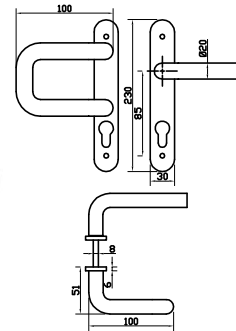

Düz-kıvrık aynalı kol  
Flat-curve mirrored handles

- D-842-X  
naturel eloksalli  
(mat anodized)
- D-843-X  
pres veya renkli  
(mill finishand and painted)



Lama bant kol  
Lama stripe handle

- D-845-X  
naturel eloksalli  
(mat anodized)

- D-846-X  
pres veya renkli  
(mill finishand and painted)

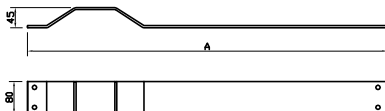

X	A
1	900
2	1000

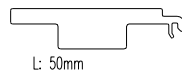

L: 50mm

Cam altı takozu (yerli)  
Glass support piece (native)

- D-869 W1-W2-W3-W4-D1-D2  
D65-869 W5-W6-S3  
D75-869 W7-W8  
D45-869 W9-W10

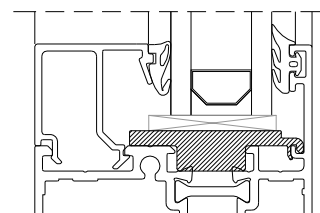

## AKSESUARLAR ACCESSOIRES

## PENCERE VE KAPI AÇILIM MEKANİZMALARI WINDOW AND DOOR OPENING MECHANISMS



Giesse panik kol  
Panic bar mechanism

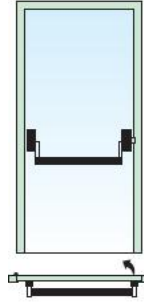

D-857  
naturel eloksalli  
(mat anodized)

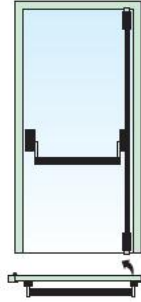

D-860  
naturel eloksalli  
(mat anodized)

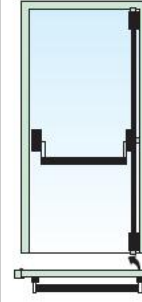

D-863  
naturel eloksalli  
(mat anodized)

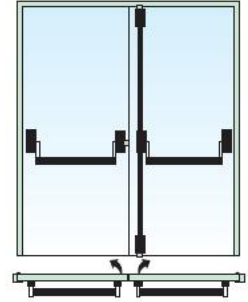

D-866  
naturel eloksalli  
(mat anodized)

D-858  
pres veya renkli  
(mill finishand and painted)

D-861  
pres veya renkli  
(mill finishand and painted)

D-864  
pres veya renkli  
(mill finishand and painted)

D-867  
pres veya renkli  
(mill finishand and painted)

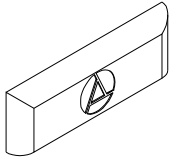

Pvc su tahliye parçası  
Drainage hole cover

D-870 (yerli)  
(native)

(renk secenegi belirtilmelidir)  
(colour choice must be stated)

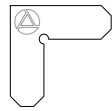

Köşe birleştirme aparatı  
Shoulder aligning square

D-872 (yerli)  
(native)

alüminyum 1.5mm

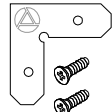

Köşe birleştirme aparatı  
Shoulder aligning square

D-872-1 (yerli)  
(native)

alüminyum 1.5mm

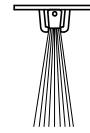

Kapı altı fırçası  
Door brush

D-873 (yerli)  
(native)

W3-501 profili ile kullanılır  
it can use with W3-501

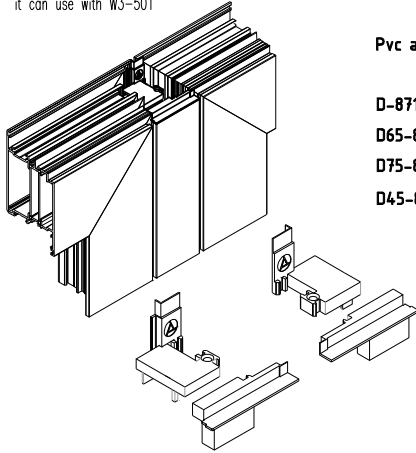

Pvc adaptör kapak (takım)  
PVC adapter cover

D-871 W1-W2-W3-W4  
D65-871 W5-W6  
D75-871 W7-W8  
D45-871 W9-W10

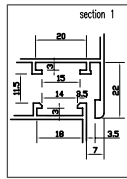

W3-501-a profili ile kullanılır  
it can use with W3-501-a

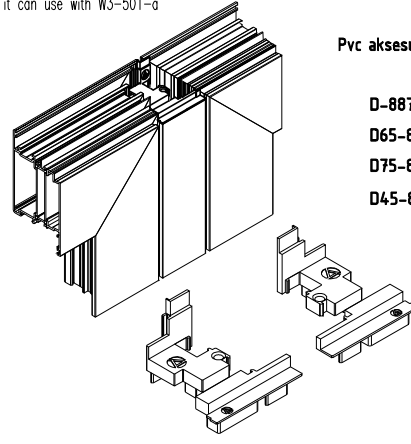

Pvc aksesuar kanal adaptör kapak (takım)  
PVC adapter cover

D-887 W1-W2-W3-W4  
D65-887 W5-W6  
D75-887 W7-W8  
D45-887 W9-W10

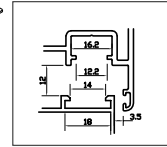

Dıştan uygulama kapı sürgüsü  
Door lever bolt (from outside application)

D-882 (ithal) D-882-a (yerli) naturel eloksalli  
(import) (native) (mat anodized)  
D-883 (ithal) D-883-a (yerli) pres veya renkli  
(import) (native) (mill finishand and painted)



Kapı sürgüsü  
Door lever bolt

D-881 (ithal) D-881-a (yerli)  
(import) (native)

# AKSESUARLAR ACCESSOIRES

# PENCERE VE KAPI AÇILIM MEKANİZMALARI WINDOW AND DOOR OPENING MECHANISMS

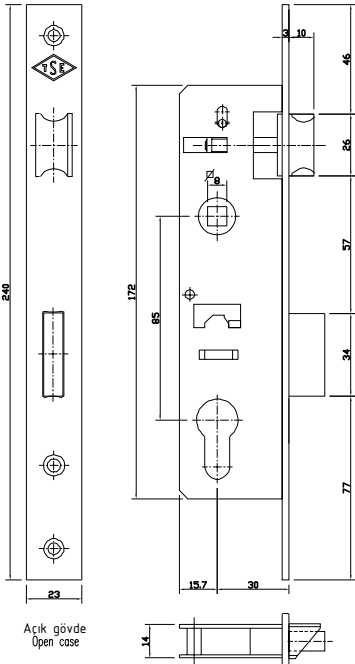

**153U-30**  
Dar kilit(dilli)  
Narrow lock (bolt)  
D-874 (yerli) metalik  
(native) metallic

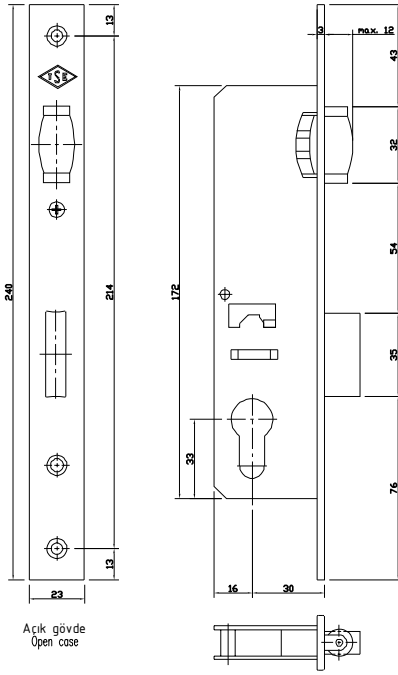

**155U-30**  
Dar kilit (makaralı)  
Narrow lock (roller)  
D-876 (yerli) metalik  
(native) metallic

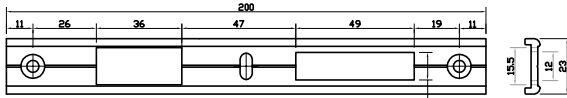

D-851 (yerli) naturel eloksalli  
(native) (mat anodized)  
D-852 (yerli) pres veya renkli  
(native) (mill finish and painted)

Kilit karşılığı  
Lock plate

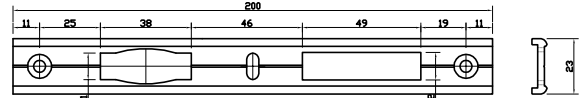

D-854 (yerli) naturel eloksalli  
(native) (mat anodized)  
D-855 (yerli) pres veya renkli  
(native) (mill finish and painted)

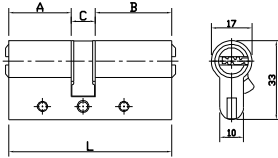

A	C	B	L	Barel Cylinders
26	10	26	62	D-878-1 (yerli) metalik
26	10	32	68	D-878-2 (yerli) metalik
30	10	40	80	D-878-3 (yerli) metalik
30	10	45	85	D-878-4 (yerli) metalik
30	10	50	90	D-878-5 (yerli) metalik
30	10	60	100	D-878-6 (yerli) metalik
25	10	65	100	D-878-7 (yerli) metalik
25	10	70	105	D-878-8 (yerli) metalik

Barel rozeti  
Cylinder cover



D-848-1 naturel eloksalli (mat anodized)  
D-848-2 pres veya renkli (mill finish and painted)



D-849-1 naturel eloksalli (mat anodized)  
D-849-2 pres veya renkli (mill finish and painted)



D-850-1 naturel eloksalli (mat anodized)  
D-850-2 pres veya renkli (mill finish and painted)

